

MODBUS Programmable I/O

GN-9371 / 72 / 73

User Manual



Version 1.00

2019 CREVIS Co.,Ltd

DOCUMENT CHANGE SUMMARY				
REV	PAGE	REMARKS	DATE	EDITOR
1.00	109	New Released	2019/04/30	ydsong

CONTENTS

1. Important Notes	6
1.1. Safety Instruction.....	7
1.1.1. Symbols	7
1.1.2. Safety Notes.....	7
1.1.3. Certifications.....	7
2. G-Series System.....	8
2.1. Electrical Interface.....	8
2.2. I/O Process Image Map	9
3. Specification	10
3.1. General Specification	10
3.2. Interface Specification	11
3.3. GN-9371 / 72 / 73 Ethernet Connection Specification.....	12
4. Module Description	13
4.1. GN-9371 / 72 / 73 (MODBUS Programmable I/O)	13
4.2. LED Indicator.....	14
4.2.2. Module Status LED (MOD)	14
4.2.3. Network Status LED (NET).....	14
4.2.4. PLC Run/Stop Status LED (RUN).....	15
4.2.5. Extension Module Status LED (I/O)	15
4.2.6. Field Power Status LED.....	15
4.3. RJ-45 Socket , RS232/485 Port.....	16
4.4. Toggle Switch, Push Button.....	16
4.5. RTB Terminal Block.....	17
4.6. Pin Description	17
4.7. Dimension (mm)	18
5. Mechanical Setup	18
5.1. How to mount on Din-Rail.....	18
5.2. How to dismount on Din-Rail	18
5.3. Removable Terminal Block (RTB)	19
5.4. Method of Wiring.	19
6. G Series PIO (Programmable I/O) Functions	20
6.1. Connection to IO Guide Pro by Modbus RTU *(RS-232 or RS-485)	20

6.2.	Connection to IO Guide Pro by Modbus TCP	22
6.3.	Confirmation of Network Information.....	25
6.4.	BOOTP / DHCP	27
6.5.	Setup IP Address.....	29
6.6.	Serial Communication Settings.....	32
6.7.	Memory Reset	34
6.8.	RTC(Real Time Clock) Function	35
6.9.	Webserver (GN-9371 / 72 / 73).....	36
6.10.	IP Default Setting.....	38
7.	Programing the PIO (CODESYS).....	39
7.1.	Download and Install the CODESYS	39
7.2.	The Basic Configuration CODESYS	39
7.2.1.	Installation of XML	39
7.2.2.	Created Project	41
7.2.3.	CODESYS User Interface.....	42
7.2.4.	Setup I/O	42
7.3.	MODBUS TCP Setting	44
7.3.1.	TCP Master Setting	44
7.3.2.	TCP Slave Setting	47
7.4.	Network Variable	49
7.5.	Download and Monitoring	51
7.6.	OPC Server (GN-9372 / 73 only)	52
7.7.	Modbus RTU Master(GN-9371 / 72 / 73)	56
7.8.	Web Visualization (GN-9373 only)	60
8.	File System	63
8.1.	Source download and upload (GN-9372 / 73 only)	63
9.	SNTP	64
10.	Event Log.....	65
11.	File Transfer (GN-9372 / 73 only).....	66
12.	Recipe Manger.....	67
13.	Trace Manager.....	71
14.	Breakpoints (GN-9372 / 73 only)	73
15.	User DB (ID / PW, GN-9372 / 73 only)	74
16.	Upgrade Firmware	75
16.1.	Using IAP over Ethernet	75

17. Trouble Shooting	77
A. How to diagnose by LED indicator	77
B. How to diagnose when device couldn't communicate network	78
APPENDIX A - MODBUS INTERFACE	79
A.1 MODBUS Interface Register / Bit Map	79
A.2 MODBUS Transmission Mode	79
A.2.1. RTU Transmission Mode	79
A.2.2. ASCII Transmission Mode	80
A.3 Supported MODBUS Function Codes	80
A.3.1. 1 (0x01) Read Coils	80
A.3.2. 2 (0x02) Read Discrete Inputs	81
A.3.3. 3 (0x03) Read Holding Registers	82
A.3.4. 4 (0x04) Read Input Registers	83
A.3.5. 5 (0x05) Write Single Coil	84
A.3.6. 6 (0x06) Write Single Register	85
A.3.7. 8 (0x08) Diagnostics	86
A.3.8. 15 (0x0F) Write Multiple Coils	88
A.3.9. 16 (0x10) Write Multiple Registers	89
A.3.10. 23 (0x17) Read/Write Multiple Registers	90
A.4 MODBUS Special Register Map	91
A.4.1. Adapter Register Mapping	91
A.4.2. Adapter Identification Special Register (0x1000, 4096)	91
A.4.4. Adapter Information Special Register (0x1100, 4352)	92
A.4.5. Adapter Setting Special Register (0x1600, 5632)	93
A.4.6. Expansion Slot Information Special Register (0x2000, 8192)	94
A.5 Example	97
A.5.1. Example of Input Process Image(Input Register) Map	97
A.5.2. Example of Output Process Image(Output Register) Map	100
A.6 MODBUS Reference	101
APPENDIX B - Product List	102
APPENDIX C – HMI connection example	105
C.1 Beijer HMI Master- PLC Slave(TCP)	105
C.2 Beijer HMI Master- PLC Slave(RTU)	107

1. Important Notes

Solid state equipment has operational characteristics differing from those of electromechanical equipment. Safety Guidelines for the Application, Installation and Maintenance of Solid State Controls describes some important differences between solid state equipment and hard-wired electromechanical devices.

Because of this difference, and also because of the wide variety of uses for solid state equipment, all persons responsible for applying this equipment must satisfy themselves that each intended application of this equipment is acceptable.

In no event will CREVIS be responsible or liable for indirect or consequential damages resulting from the use or application of this equipment.

The examples and diagrams in this manual are included solely for illustrative purposes. Because of the many variables and requirements associated with any particular installation, CREVIS cannot assume responsibility or liability for actual use based on the examples and diagrams.

Warning!



- ✓ **If you don't follow the directions, it could cause a personal injury, damage to the equipment or explosion**
- Do not assemble the products and wire with power applied to the system. Else it may cause an electric arc, which can result into unexpected and potentially dangerous action by field devices. Arching is explosion risk in hazardous locations. Be sure that the area is non-hazardous or remove system power appropriately before assembling or wiring the modules.
- Do not touch any terminal blocks or IO modules when system is running. Else it may cause the unit to an electric shock or malfunction.
- Keep away from the strange metallic materials not related to the unit and wiring works should be controlled by the electric expert engineer. Else it may cause the unit to a fire, electric shock or malfunction.

Caution!

- ✓ **If you disobey the instructions, there may be possibility of personal injury, damage to equipment or explosion. Please follow below Instructions.**
- Check the rated voltage and terminal array before wiring. Avoid the circumstances over 60°C of temperature. Avoid placing it directly in the sunlight.
- Avoid the place under circumstances over 90% of humidity.
- Do not place Modules near by the inflammable material. Else it may cause a fire.
- Do not permit any vibration approaching it directly.
- Go through module specification carefully, ensure inputs, output connections are made with the specifications. Use standard cables for wiring.
- Use Product under pollution degree 2 environment.

1.1. Safety Instruction

1.1.1. Symbols

<p>DANGER</p> 	<p>Identifies information about practices or circumstances that can cause an explosion in a hazardous environment, which may lead to personal injury or death property damage or economic loss.</p>
<p>IMPORTANT</p>	<p>Identifies information that is critical for successful application and understanding of the product.</p>
<p>ATTENTION</p> 	<p>Identifies information about practices or circumstances that can lead to personal injury, property damage, or economic loss. Attentions help you to identity a hazard, avoid a hazard, and recognize the consequences.</p>

1.1.2. Safety Notes

<p>DANGER</p> 	<p>The modules are equipped with electronic components that may be destroyed by electrostatic discharge. When handling the modules, ensure that the environment (persons, workplace and packing) is well grounded. Avoid touching conductive components.</p>
--	--

1.1.3. Certifications



2. G-Series System

2.1. Electrical Interface

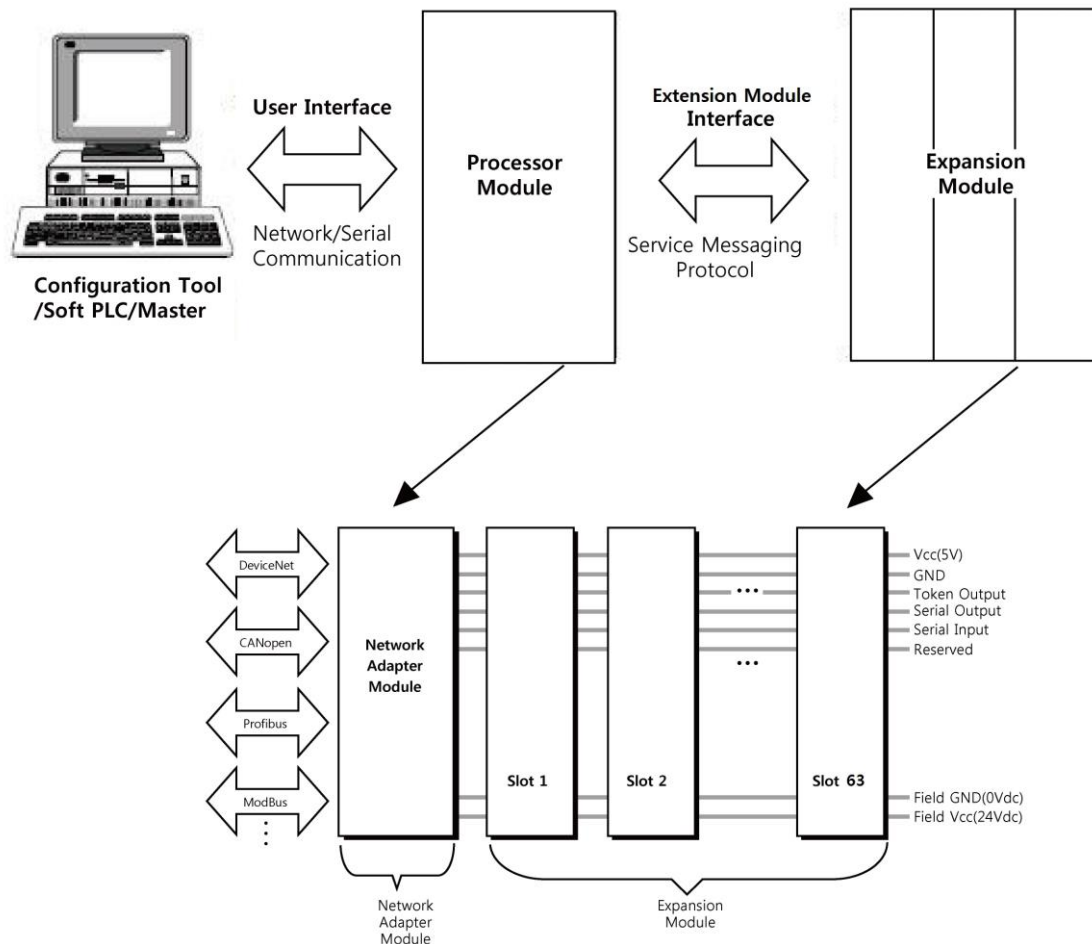

• Network Adapter Module

The Network Adapter Module forms the link between the field bus and the field devices with the Expansion Modules. The connection to different field bus systems can be established by each of the corresponding Network Adapter Module, e.g. for MODBUS TCP, Ethernet IP, EtherCAT, PROFINET, CC-Link IE Field, PROFIBUS, CANopen, DeviceNet, CC-Link, MODBUS/Serial etc.

• Expansion Module

The Expansion Modules are supported a variety of input and output field devices. There are digital and analog input/output modules and special function modules.

• Two types of Message

Service Messaging / I/O Messaging

2.2. I/O Process Image Map

An expansion module may have 3 types of data as I/O data, configuration parameter and memory register. The data exchange between network adapter and expansion modules is done via an I/O process image data by internal-protocol. The following figure shows the data flow of process image between network adapter and expansion modules.

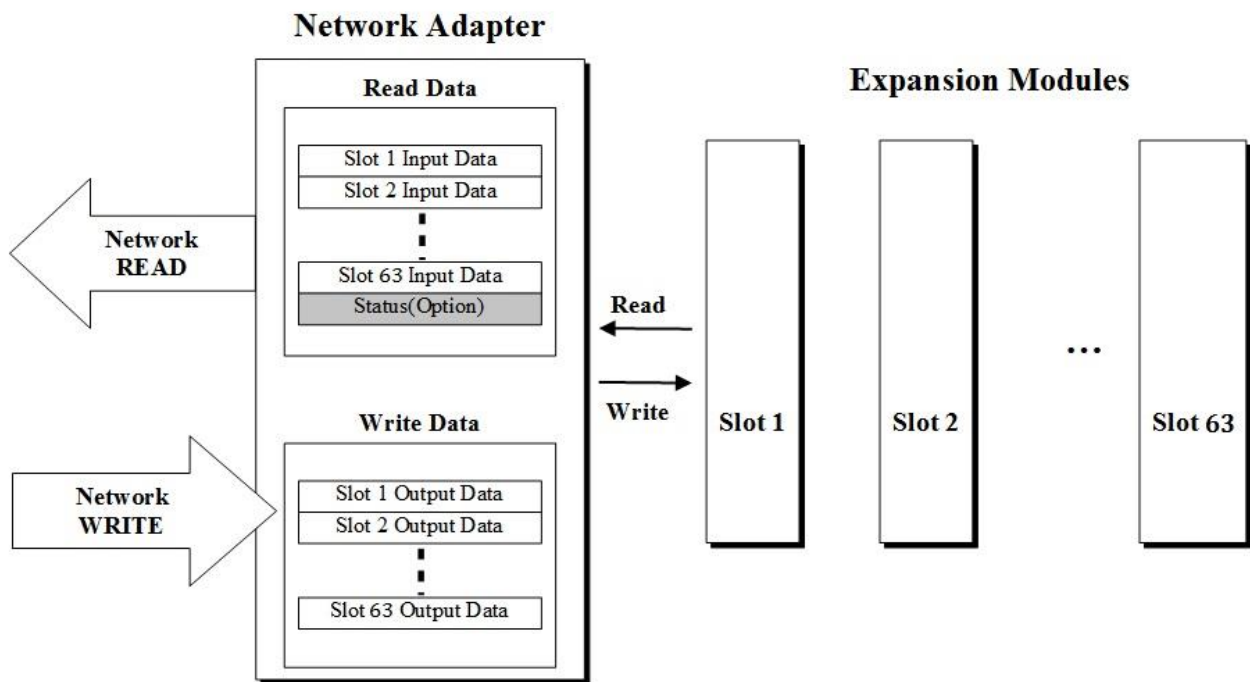

3. Specification

3.1. General Specification

General Specification	
System Power	Supply Voltage : 24Vdc nominal Supply Voltage range : 15~32Vdc Protection : Output current limit (Min. 1.5A) Reverse polarity protection
Power Dissipation	110mA typical @ 24Vdc
Current for I/O Module	1.5A @5Vdc
Isolation	System Power to internal logic : Non-Isolation System Power I/O driver : Isolation
Field Power	Supply Voltage : 24Vdc typical (Max. 32Vdc) *Field Power Range is different depending on IO Module series. Refer to IO Module's Specification.
Max. Current Field Power Contact	DC 10A Max.
Weight	<167g
Module Size	54mm x 99mm x 70mm
Environment Condition	
Operating Temperature	-20°C ~ 60°C
UL Temperature	-20°C ~ 60°C
Storage Temperature	-40°C ~ 85°C
Relative Humidity	5% ~ 90% non-condensing
Mounting	DIN rail
Shock Operating	IEC 60068-2-6
Vibration/shock resistance	Based on IEC 60068-2-6 Sine Vibration - 10 ~ 25 Hz : 0.5mm - 50 ~ 150 Hz : 5g - 150 ~ 1000 Hz : 2g - Sweep Rate : 1 Oct/min, 50 cycles Sine Vibration - 10 ~ 25 Hz : 0.03 g ² /Hz - 25 ~ 50 Hz : 0.05 g ² /Hz - 50 ~ 150 Hz : 0.15 g ² /Hz - 150 ~ 1000 Hz : 0.01 g ² /Hz Test time : 5hrs for each test
EMC resistance burst/ESD	IEC 60068-2-27 EN 61000-6-2 : 2005 EN 61000-6-4/ALL : 2011
Installation Pos. / Protect. Class	Variable / IP20
Product Certifications	UL, CE, RoHS2, FCC, KC

3.2. Interface Specification

Programmable Specification			
Module list	GN-9371	GN-9372	GN-9373
Programming	CODESYS V3.5.11.3		
Run-Time System	Multiple PLC Tasks		
Program Languages	IEC 61131-3 (LD, IL, ST, FBD, SFC)		
Program Memory	512 Kbytes	16 Mbytes	
Data Memory	96 Kbytes	16 Mbytes	
	- I/O Input: %IW0 ~%IW2047 (2048 words)		
	- I/O Output: %QW0 ~%QW2047 (2048 words)		
	- Memory: %MW0 ~ %MW8191 (8192 words)		
Non-Volatile Memory	4 Kbytes	32 Kbytes	
	- Retain : 2 Kbytes	- Retain : 16 Kbytes	
	- Flag : 2 Kbytes	- Flag : 16 Kbytes	
OPC-Server	Not Supporting	OPC DA	
Online Change	Not Supporting	Supporting	
Source Upload/Download	Not Supporting	Supporting	
File transmit	Not Supporting	Supporting	
Breakpoint	Not Supporting	Supporting	
Web Visualization	Not Supporting		only GN-9373
Max. Task	10		
Max. Cycle Task	10		
Max. Status Task	10		
Process Time (90 Instructions)	1usec	7usec	
RTC	Retain Time : < 15 days (Accuracy : < 2min per a month)		

Interface Specification	
Adapter Type	Master & Slave Node (Modbus TCP, Modbus RTU)
Max. Expansion	63 Slots
Max. Data Size	Max. 128Byte each slot (Input + Output)
Max. Nodes	Limited by Ethernet Specification
Baud rate	10/100Mbps, Auto-negotiation, Full Duplex
Ethernet Interface	RJ-45 socket (x 2pcs)
Ethernet Protocol**	Modbus TCP, Modbus UDP, SNMP HTTP (Web Visualization*, Web-Server), DHCP/BOOTP, OPC-Server
Max. Socket	24 (UDP: 8, TCP: 16, TCP_LISTEN: 10)
Serial Interface	RS232/RS485 (x 2port, supporting Touch Panel)
Serial Protocol	Modbus RTU (Baud Rate : 2400~115200 bps / Default: 115200 bps)
Indicator	6 LEDs 1 Green/Red, Module Status (MOD) 1 Green/Red, Network Status (NET) 1 Green/Red, PLC Run/Stop Status (RUN) 1 Green/Red, Expansion I/O Module Status (IOS) 1 Green, System Power Status 1 Green, Field Power Status

3.3. GN-9371 / 72 / 73 Ethernet Connection Specification

Function*	Model	Max. number of concurrent communications
Web Visualization	GN-9373 only	One for each functions are available at the same time.
ARTI (OPC-server)	GN-9372/73	
CODESYS link	GN-9371/72/73	
Network-Variable	GN-9371/72/73	
Modbus/TCP Master	GN-9371/72/73	5 Modbus/TCP Slaves can be connected
Modbus/TCP Slave	GN-9371/72/73	16 Modbus/TCP Masters can be connected
Web-Server	GN-9371/72/73	16 clients can be connected.

* While using these functions, 16 socket are available at the same time.

* GN-9371 is an economic version derived from GN-9372.

* FireFox is recommended for the use of Web Visualization.

* GN-9372/73's four functions below can work at the same time.

(Web visualization, OPC Server, Network-Variable, and CODESYS link)

4. Module Description

4.1. GN-9371 / 72 / 73 (MODBUS Programmable I/O)

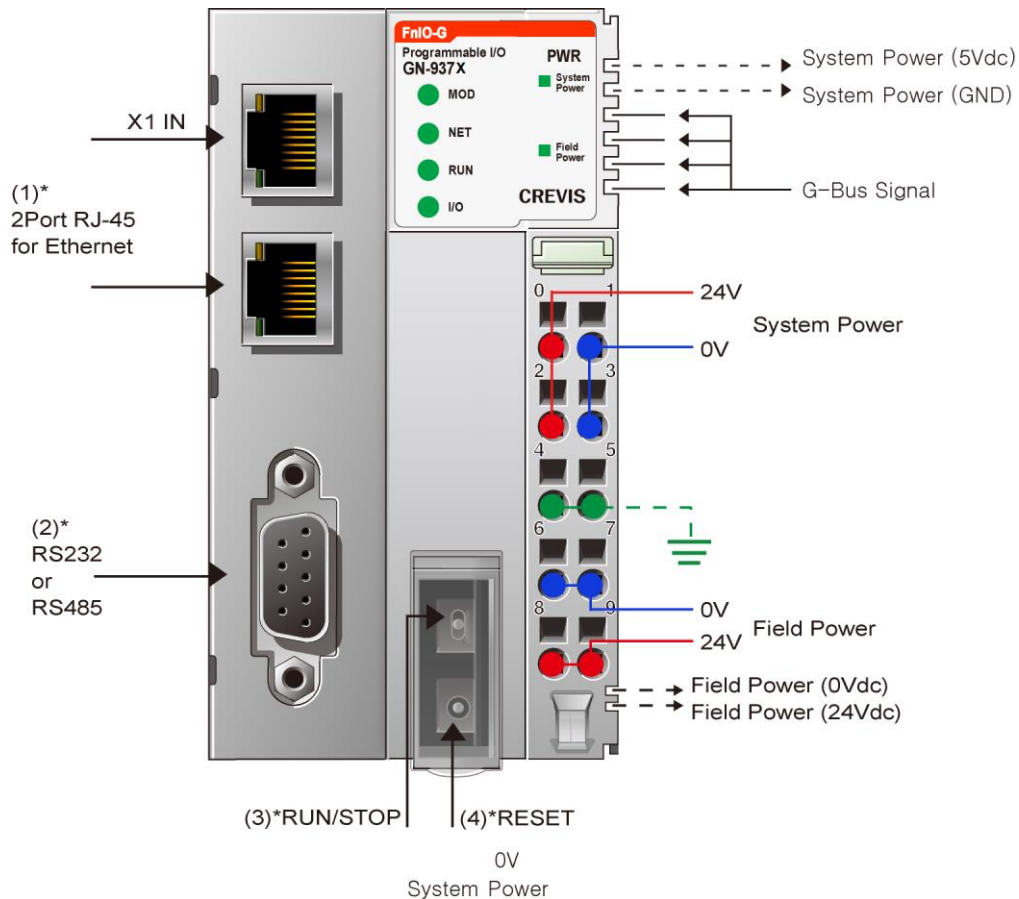

ATTENTION



The modules are not hot swappable.

It means that they should be not removed in power on condition.

4.2. LED Indicator

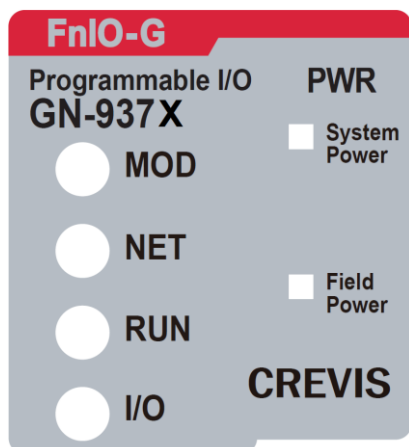

4.2.2. Module Status LED (MOD)

State	LED is	To indicate
No Power	Off	No power is supplied to the unit.
Device Operational	Green	The unit is operating in normal condition.
Device in Standby	Blinking Green	The EEPROM parameter is not initialized yet. Serial Number is zero value (0x00000000)
IAP Mode	Toggle Green/Red	IAP Mode : Available for firmware download using FireFox.
Unrecoverable Fault	Red	The unit has occurred unrecoverable fault in self-testing. - Firmware fault

*The IP address to access IAP web server during IAP Mode : 192.168.100.10 (Recommended to use FireFox)

4.2.3. Network Status LED (NET)

State	LED is	To indicate
Off-line	Off	Network Offline.
On-line (Connect)	Green	On-line Mode and network is connected.
Error	Red	Network Error
Diagnostic	Blinking Red	Diagnostic Mode

* Blinking MOD & NET LED : BootP/DHCP is requesting the address data for new IP address.
(You can change the IP setting mode. Please refer to this manual in the part of IP set-up.)

4.2.4. PLC Run/Stop Status LED (RUN)

State	LED is	To indicate
Not Programmed	Off	Power is not supplied or PIO is not programmed
Run	Green	PLC Run
Stop	Blinking Green	PLC Stop
Program Error	Blinking Red	User PLC Program Error

4.2.5. Extension Module Status LED (I/O)

State	LED is	To indicate
Not Powered No Expansion Module	Off	Device has no expansion module or may not be powered
On-line, Do not Exchanging I/O	Blinking Green	I/O Communication is normal but does not exchange I/O data. (Passed the expansion module configuration).
Connection, Run Exchanging IO	Green	Exchanging I/O data
Connection Fault during Exchanging IO	Blinking Red	One or more expansion module occurred in fault state. - Check the expanded module configuration. - Failed the expanded module communication.
Expansion Configuration Failed	Red	Failed to initialize expansion module - Detected invalid expansion module ID. - Overflowed Input / Output Size - Oversized expansion module - Initial protocol failure - Mismatch vendor code between adapter and I/O module.

4.2.6. Field Power Status LED

State	LED is :	To indicate :
Not Supplied Field Power	Off	Not supplied 24V dc field power.
Supplied Field Power	Green	Supplied 24V dc field power.

4.3. RJ-45 Socket , RS232/485 Port

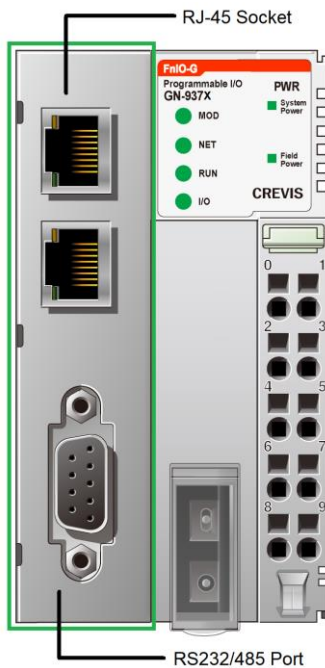

RJ-45	Signal Name	Description
1	TD+	Transmit +
2	TD-	Transmit -
3	RD+	Receive +
4	-	
5	-	
6	RD-	Receive -
7	-	
8	-	
Case	Shield	

RS 232/485	Signal Name	Description
1	-	
2	TXD	RS232 TXD
3	RXD	RS232 RXD
4	-	
5	GND	RS232 GND
6	D+	RS 485 D+
7	-	
8	D-	RS485 D-
9	-	

4.4. Toggle Switch, Push Button



- ① Toggle Switch (Run / Stop) ② Push Button (Reset / IAP Mode)

Toggle Switch Status	Module is	Description
UP	RUN	PLC Run
DOWN	STOP	PLC Stop

Push Button	Module is	Description
Press and detach.	Reset	Reset the PLC and then stop.
Push for 5sec and power Reset	PLC Reset	Erase PLC user program and Retain memory
Push for 20sec and power reset	Factory default	Erase PLC user program and PLC parameter reset
Hold down and reset the power.	IAP mode	Available for firmware download using FireFox

4.5. RTB Terminal Block



Pin No.	Signal Description	Signal Description	Pin No.
0	System Power, 24V	System Power, Ground	1
2	System Power, 24V	System Power, Ground	3
4	F.G	F.G	5
6	Field Power, Ground	Field Power, Ground	7
8	Field Power, 24V	Field Power, 24V	9

- System Power: The power for starting up CPU.
- Field Power: The power for input and output line.



Do not use an incorrect voltage/frequency!
The use of an incorrect supply voltage or frequency can cause severe damage to the component.

4.6. Pin Description

Communication between the Network adapter and the expansion module as well as system / field power supply of the bus modules is carried out via the internal bus. It is comprised of 6 data pins and 2 field power pins.

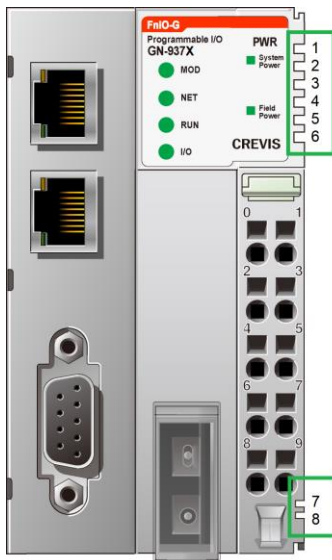

No.	Name	Description
1	System Vcc	System supply voltage (5V dc).
2	System GND	System Ground.
3	Token Output	Token output port of Processor module.
4	Serial Output	Transmitter output port of Processor module.
5	Serial Input	Receiver input port of Processor module.
6	Reserved	Reserved for bypass Token.
7	Field GND	Field Ground.
8	Field Vcc	Field supply voltage (24Vdc).



Do not touch data and field power pins in order to avoid soiling and damage by ESD noise.
To prevent ESD noise, it is recommended to use the END module.

4.7. Dimension (mm)

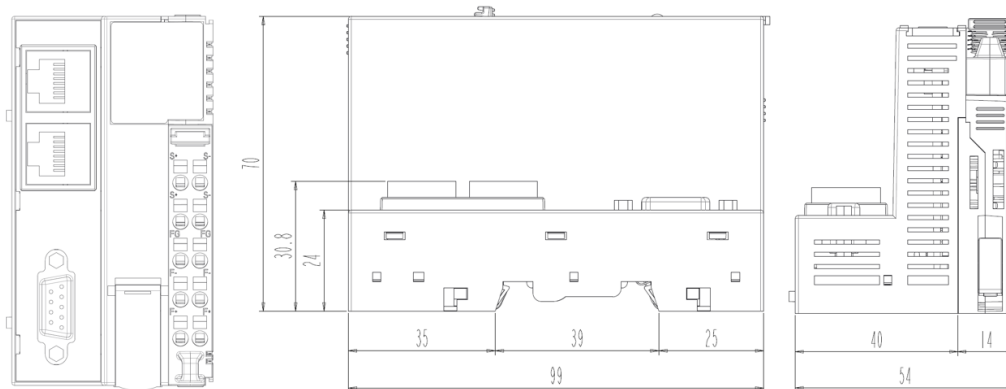

5. Mechanical Setup

5.1. How to mount on Din-Rail

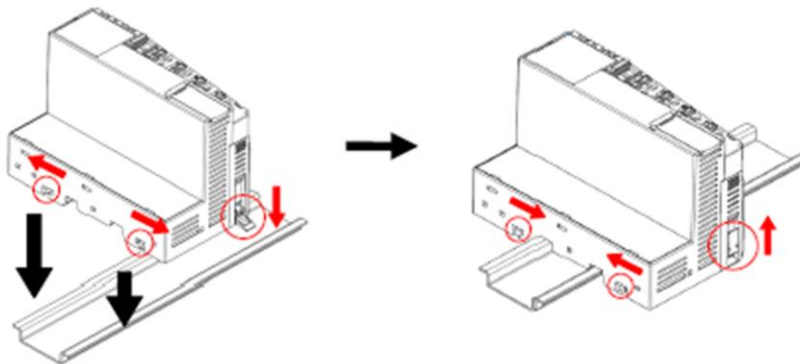

5.2. How to dismount on Din-Rail

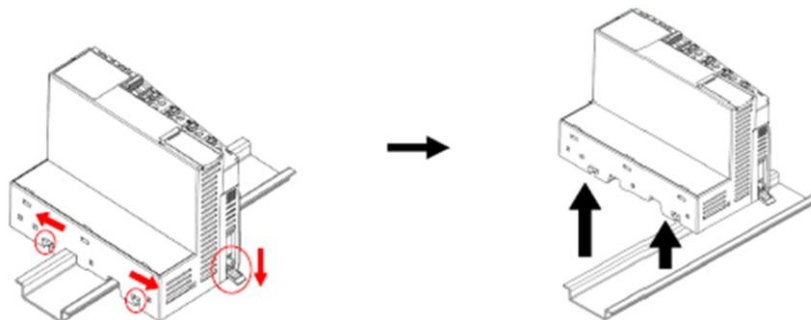

As above figure in order to safeguard the FnIO module from jamming, it should be fixed onto the DIN rail with locking level. To do so, fold on the upper of the locking lever. To pull out the FnIO module, unfold the locking lever as above figure.



Before starting the work on the components, the voltage supply must be turned off.

5.3. Removable Terminal Block (RTB)

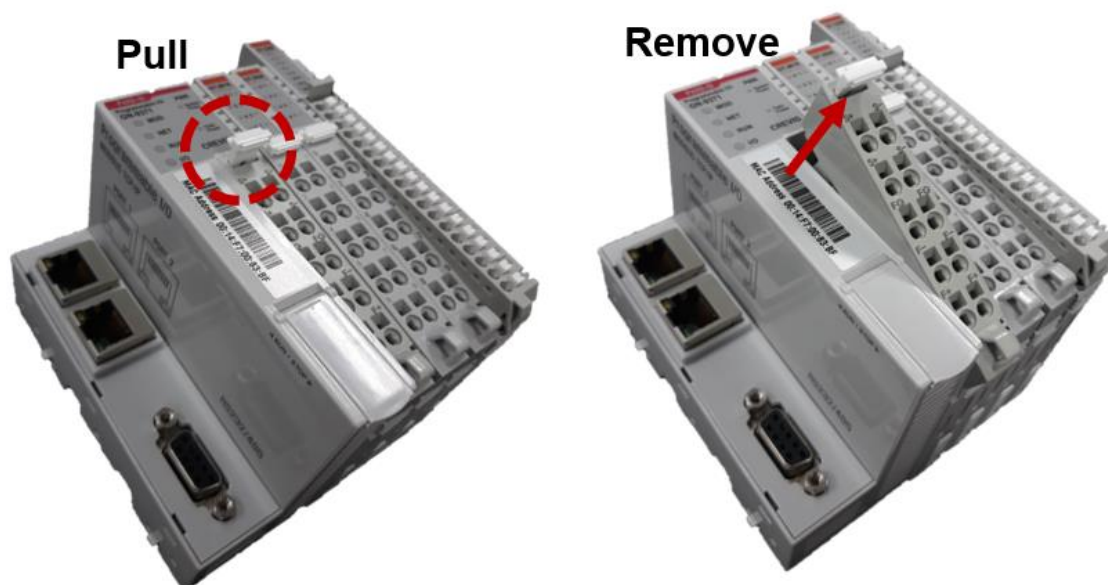

5.4. Method of Wiring.

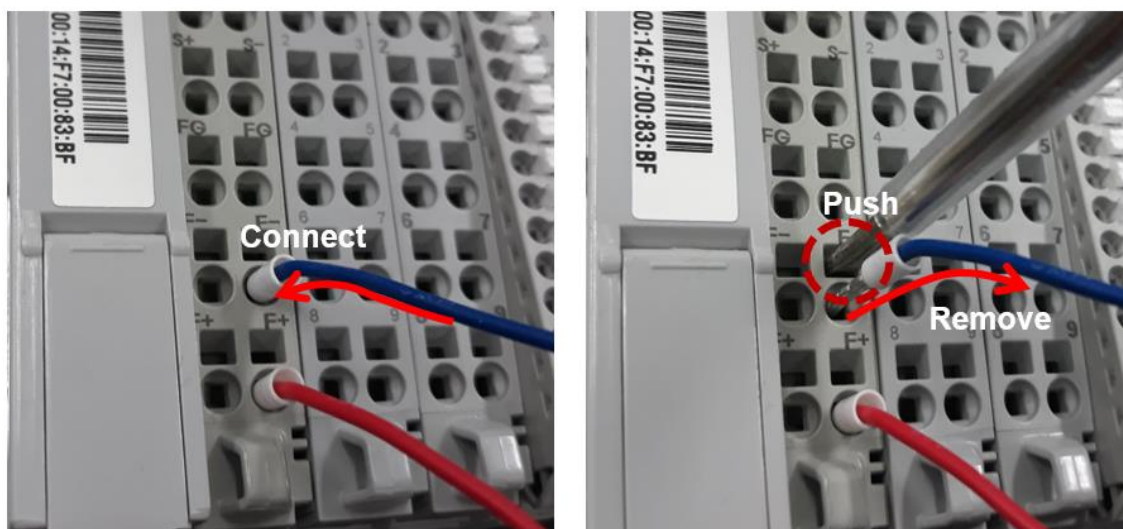

Connecting or removing the cable by pushing the terminal button for the relevant points.

ATTENTION



The use of an incorrect supply voltage or frequency can cause severe damage to the component.

6. G Series PIO (Programmable I/O) Functions

CREVIS IO Guide Pro is compatible with the PIO(GN-9371/2/3).

The basic parameter set-up and configuration for the PIO is available via the IO Guide Pro.

And user can set up the IP Address, RTC from the Webserver page,

6.1. Connection to IO Guide Pro by Modbus RTU *(RS-232 or RS-485)

- (1) Installation program, 'IO Guide Pro Tool' downloaded by CREVIS Webpage (www.crevis.co.kr).
- (2) Open the IO Guide and Click the 'New project' Icon.

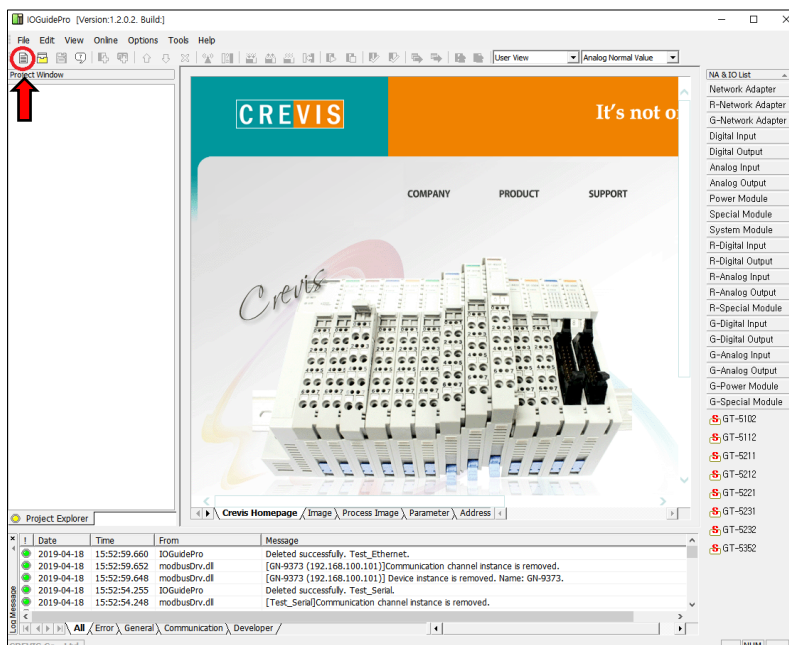

- (3) Write the 'Project Name', Select the 'Bus Type' & the 'Location' and Click the 'OK'.

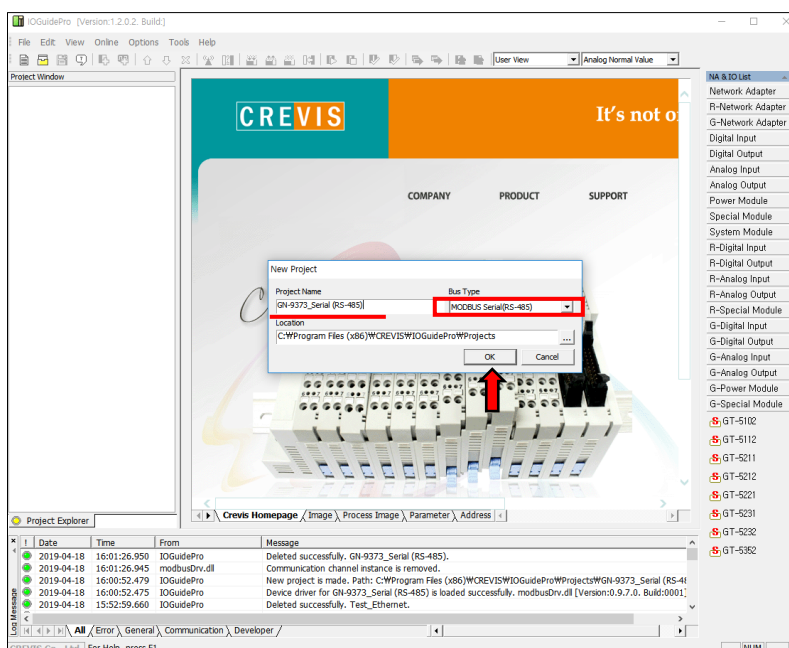

(7) Now ready to use the IO Guide Pro with RTU.

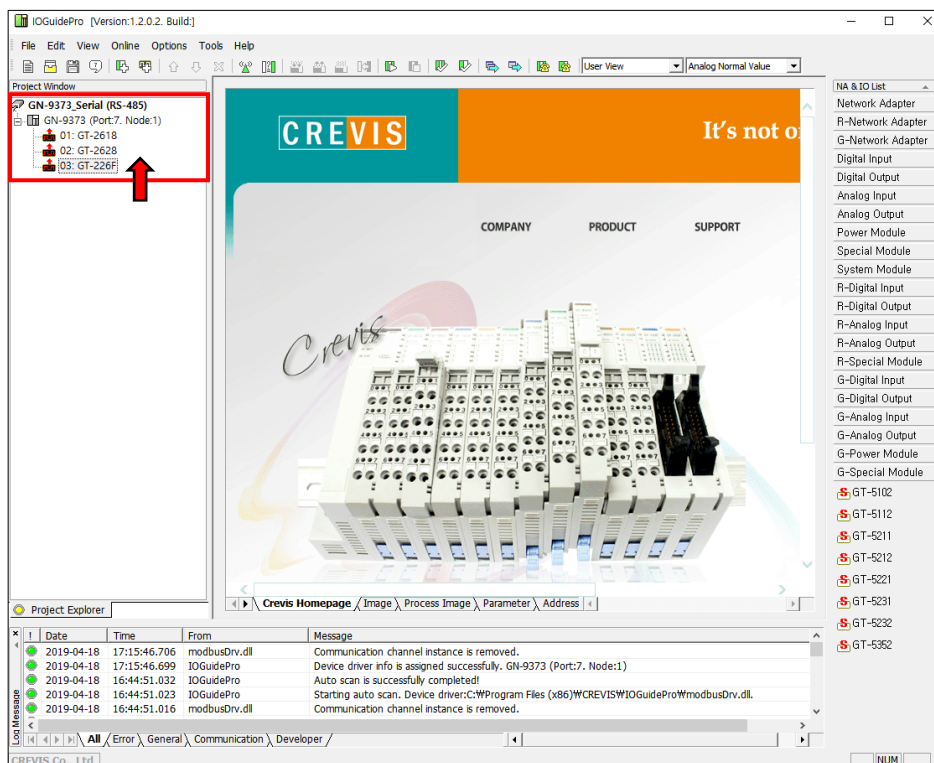

6.2. Connection to IO Guide Pro by Modbus TCP

(1) Open the IO Guide Pro Tool and Click the 'New project' Icon (Same as RTU).

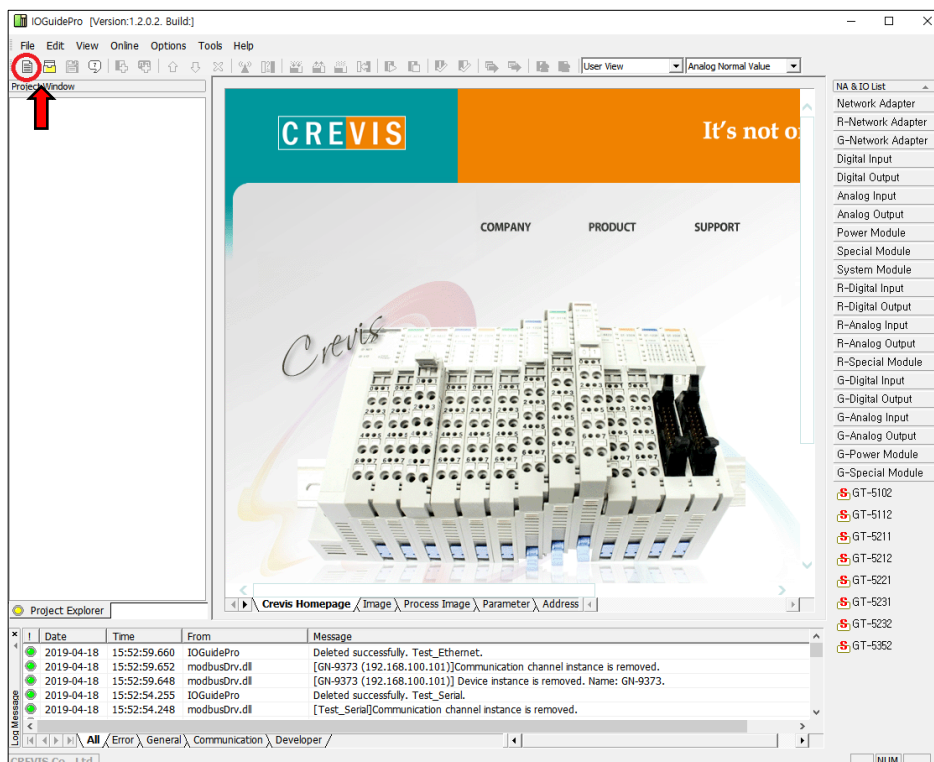

(2) Write the 'Project Name', Select the 'Bus Type' & the 'Location' and Click the 'OK'.

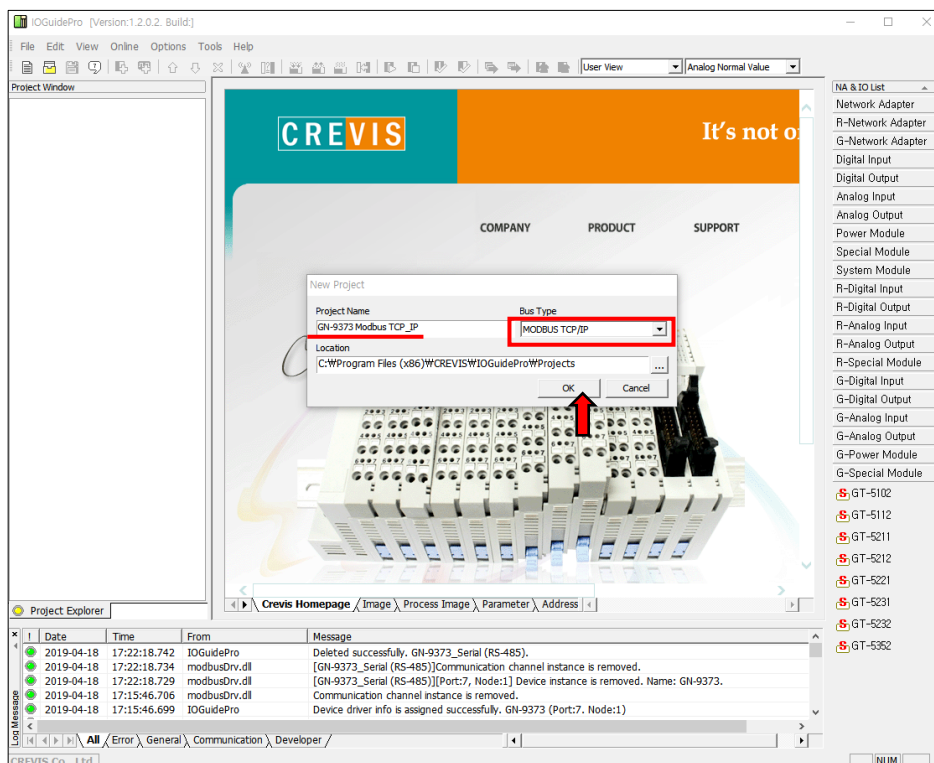

(3) After creating a project and click the 'Automatic Scan' Icon.

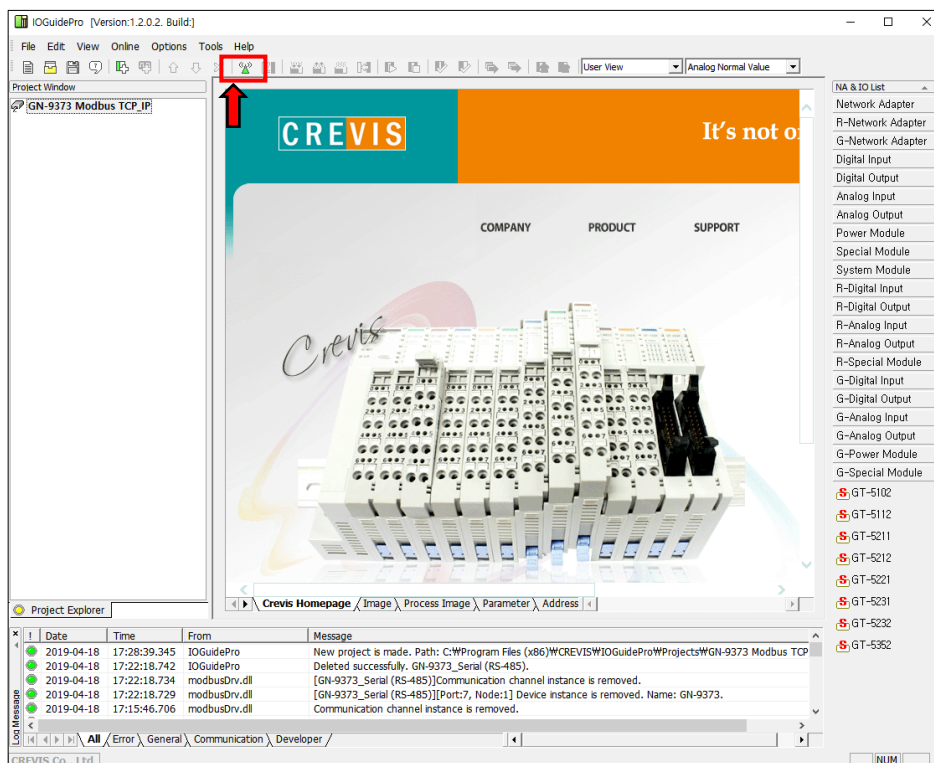

- (2) Click the 'Scan' button.
- (4) After the end to scan the network, Click the 'OK' button.

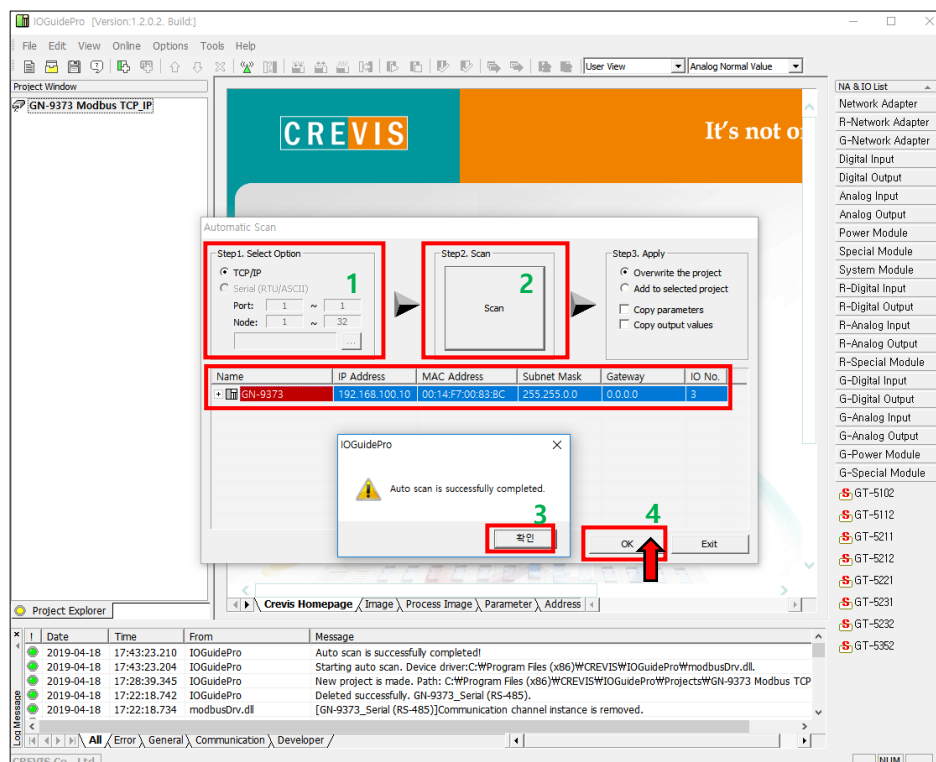

- (5) Now ready to use the IO Guide Pro with Modbus TCP.

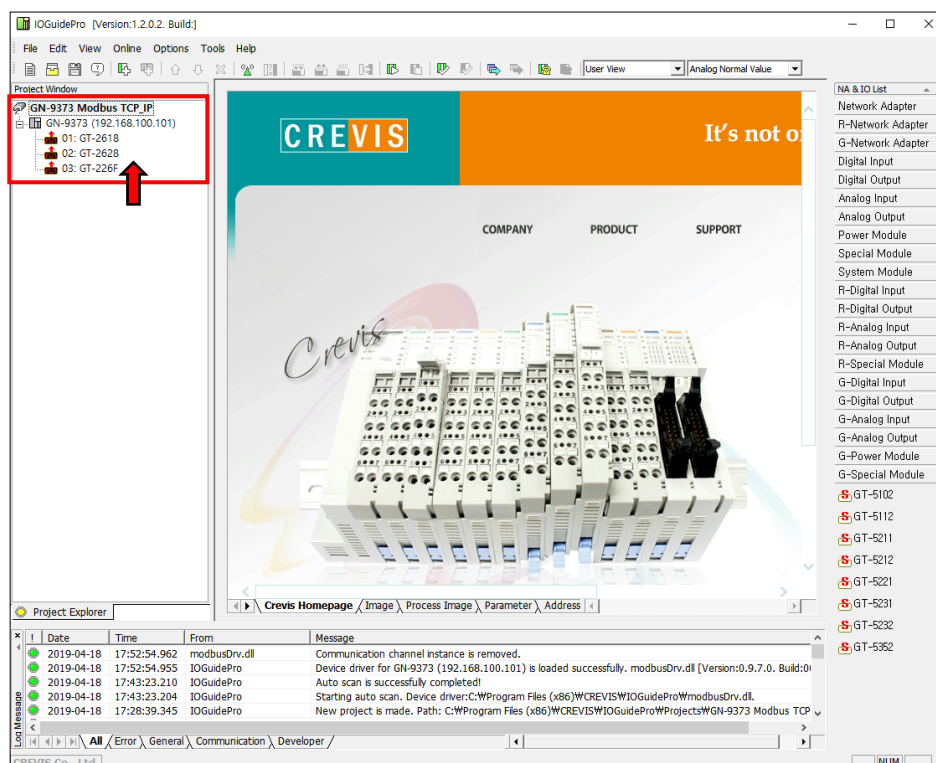

6.3. Confirmation of Network Information.

Network Condition about the IP Address, Subnet Mask, Gate Way, Mac Address of GN-9371/2/3 can be checked, or set up from the following process below by using the IO Guide Pro Tool under Modbus RTU, and Modbus TCP protocol types.

* IP Address : Also known as an "IP number" or simply an "IP," this is a code made up of numbers separated by three dots that identifies a particular computer on the Internet. Every computer, whether it be a Web server or the computer you're using right now, requires an IP address to connect to the Internet. IP addresses consist of four sets of numbers from 0 to 255, separated by three dots.

* Subnet Mask : A subnet mask is a number that defines a range of IP addresses that can be used in a network. (It is not something you wear on your head to keep subnets out.) Subnet masks are used to designate sub networks, or subnets, which are typically local networks LANs that are connected to the Internet. Systems within the same subnet can communicate directly with each other, while systems on different subnets must communicate through a router.

* Gate Way : A gateway is either hardware or software that acts as a bridge between two networks so that data can be transferred between a number of computers.

* Mac Address : A MAC address is a hardware identification number that uniquely identifies each device on a network. The MAC address is manufactured into every network card, such as an Ethernet card or Wi-Fi card, and therefore can't change.

(1) Run '[Crevis] -> [IOGuidePro] -> [Protocol Messenger] -> [Modbus]'

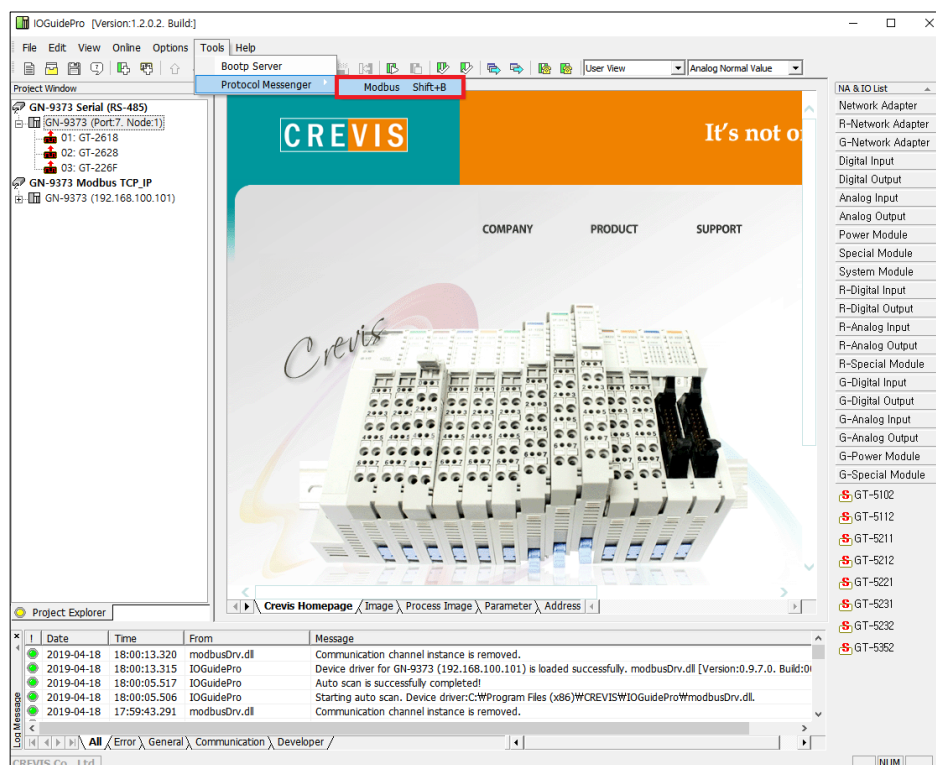

- (2) Write the value of each.
- *Protocol : Modbus TCP, Modbus RTU
 - *ComPort : User Port / Baudrate : 115200(default)
 - *Address(Hex) : 1600 (IP Address Register)
: 1602 (IP Subnet Mask Register)
: 1604 (Gate way Register)
: 1610 (Mac Address Register)
 - *Function(Dec) : 03, Read Holding Registers
- (3) After clicking the 'send' button and confirm the necessary information.
If you choose 'ByteDec', easier to see.

Modbus communication

Communication Setup 1

Protocol COM Port

Built-In Messages

Request

Slave ID (Dec) Function (Dec) 2

Address (Hex) Quantity (Dec) Word

Send Data (Hex, 0 on the right)

3

Response (0 on the right)

☐ WordHex
 ☐ WordUnsigned
 ☐ WordSigned
 ☐ Ascii
 ☒ Swap word 4

☐ ByteHex
 ☐ ByteBit
 ☒ ByteDec
 Trim Length byte

Log

6.4. BOOTP / DHCP

'IP Address' setting is available for BOOTP / DHCP.

* BOOTP: short for Bootstrap Protocol, is a UDP network protocol used by a network client to obtain its IP address automatically. This is usually done in the bootstrap process of computers or operating systems running on them. The BOOTP server can assign the IP address from a pool of addresses to each client.

* DHCP: set of rules used by communications devices such as a computer, router or network adapter to allow the device to request and obtain an IP address from a server which has a list of addresses available for assignment.

(1) Run '[Crevis] -> [IOGuidePro] -> [Protocol Messenger] -> [Modbus]'

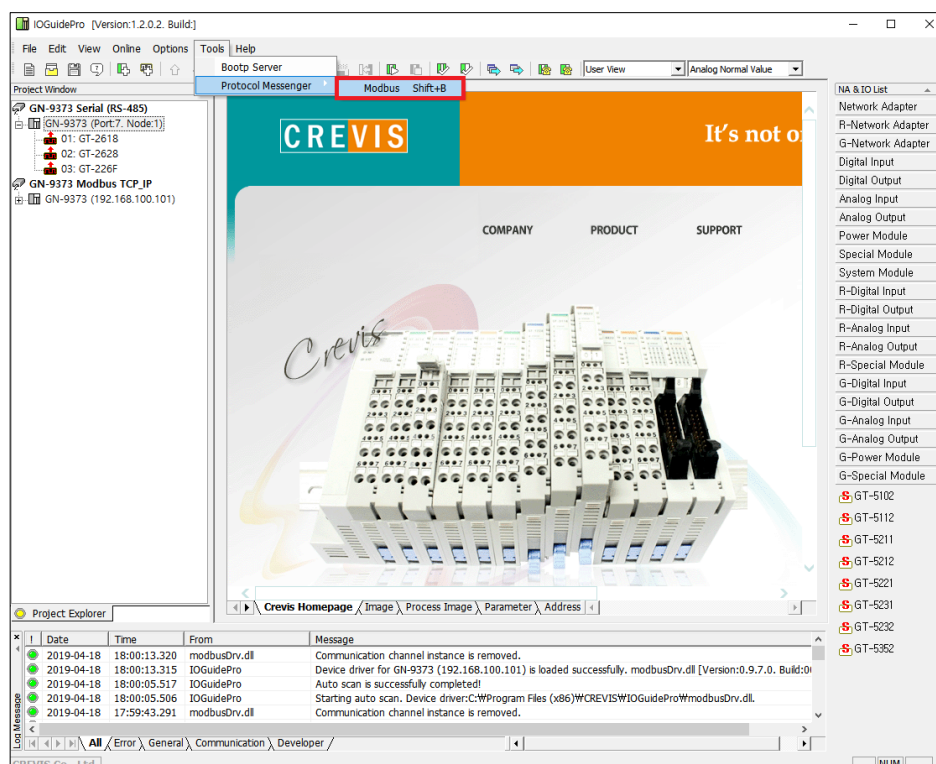

(1) Write the value of each.

*Protocol : ModbusTCP, Modbus RTU

*ComPort : User Port / Baudrate : 115200(default)

*Address(Hex) : 160B (IP Setting Method Register)

*Function(Dec) : 16, Write Multiple registers

(2) Write the register value and click the 'Send' button.

*Not Use : 0000 / *BootP Setting : 8000 / *DHCP Setting : 8001

Modbus communication

Communication Setup 1

Protocol **Modbus RTU** COM Port **7** 115200, 8, NOPARITY, 1 ...

Built-In Messages

Request

Slave ID (Dec) **1** Function (Dec) **16, Write Multiple registers (output words)**

Address (Hex) **160B** Quantity (Dec) **1** Word 2

Send Data (Hex, 0 on the right)

0000

Send 3

Response (0 on the right)

0001

☒ WordHex
 ☐ WordUnsigned
 ☐ WordSigned
 ☐ Ascii
 ☐ Swap word
 4

☐ ByteHex
 ☐ ByteBit
 ☐ ByteDec
 Trim Length byte

Log

Success.

Exit

6.5. Setup IP Address

User can assign the IP Address manually via the CREVIS Bootp Server in IO Guide Pro.
Default IP Address is 192.168.100.100

(1) Run '[Crevis] → [IOGuidePro] → [Bootp Server]'

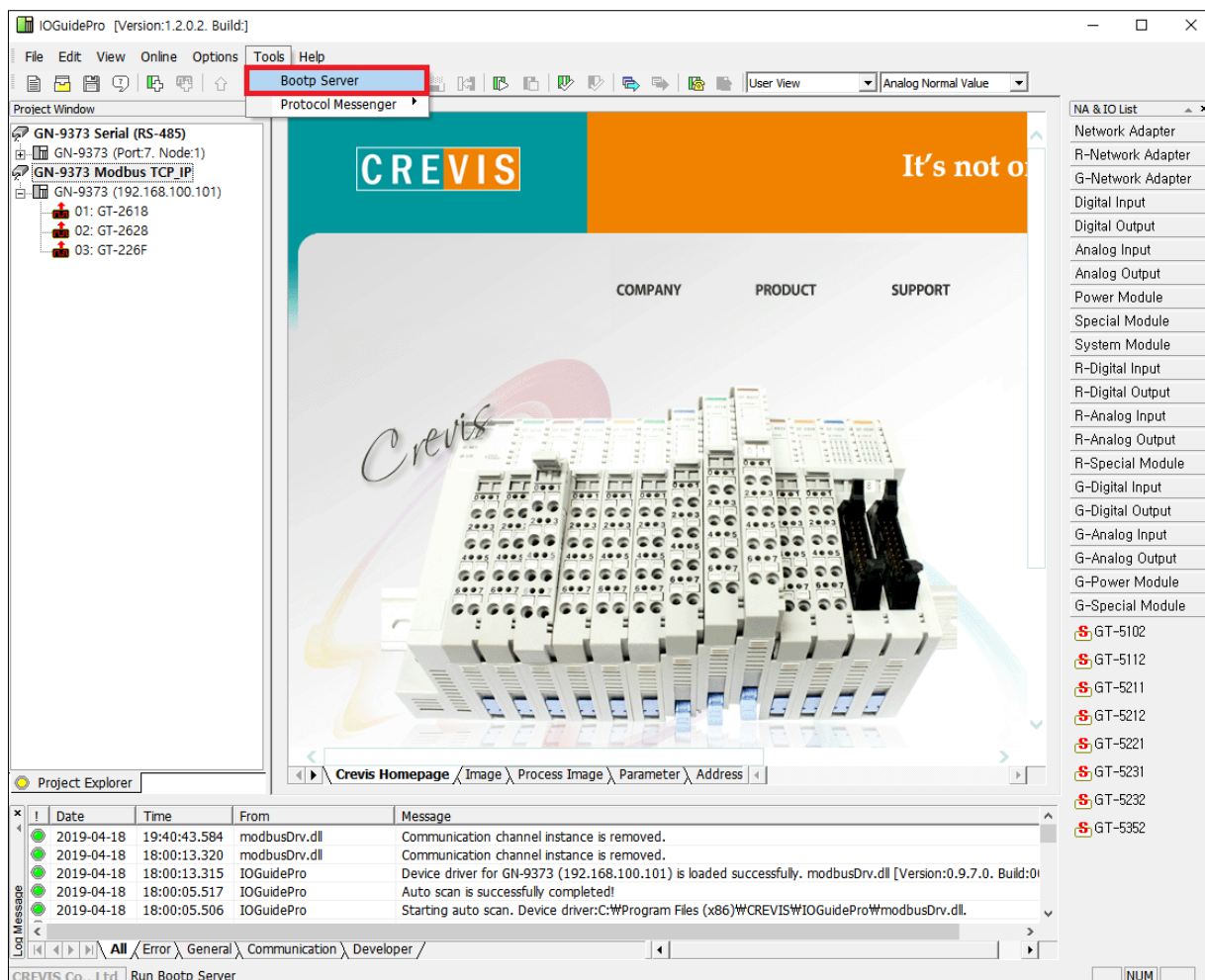

IMPORTANT

GN-9371/2/3 can support DHCP or Bootp.

If DHCP server is working on the same network, Bootp is not available.
In this case, IP set-up is only available from the DHCP server.

(2) Power on the GN-9371/2/3, and Click the 'Start Bootp' button.

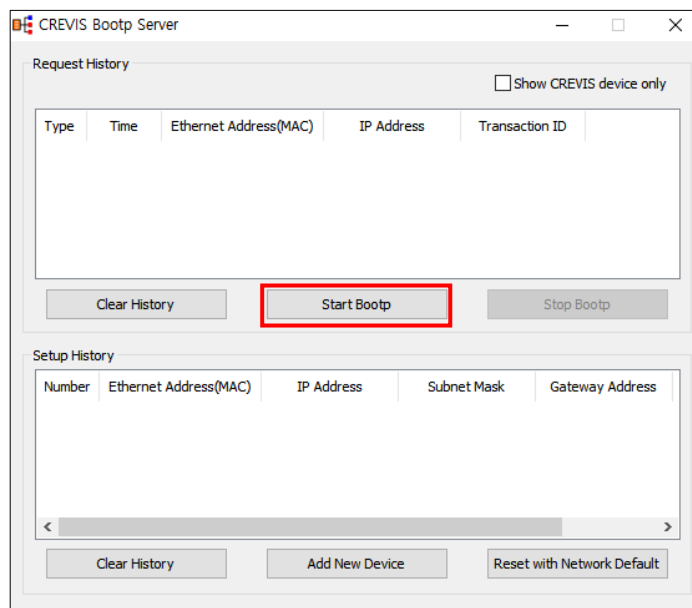

(3) Double Click 'MAC address of GN-9371/2/3'.

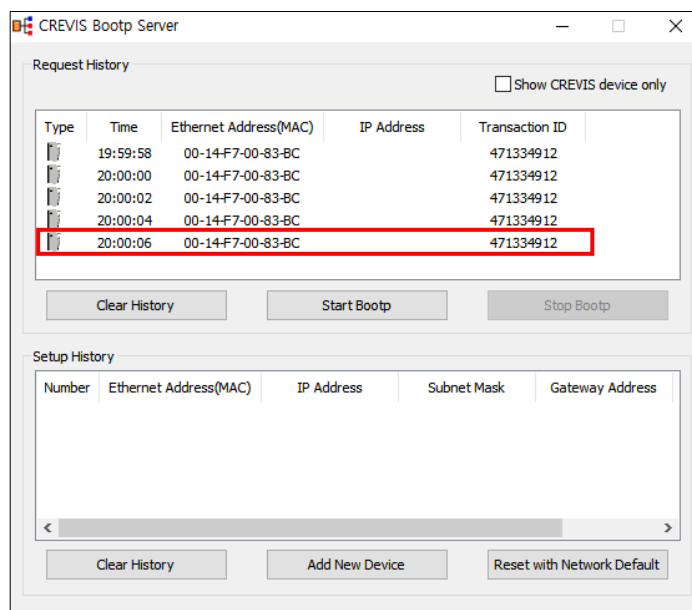

IMPORTANT

Turn on the power of GN-9371/2/3, and Bootp server will retry to get the MAC address or IP address 2 times for 4 seconds. IP set-up can be available within the duration above from the Bootp server.

(4) Set the IP, and click 'OK'.

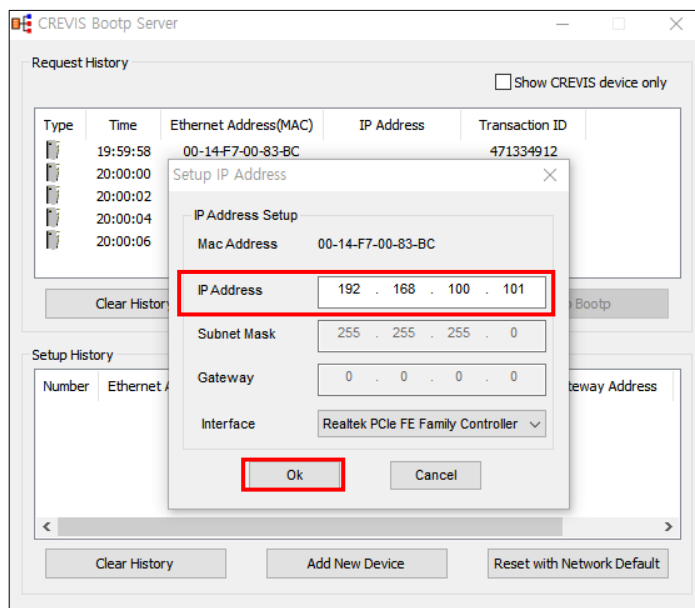

(5) Finish

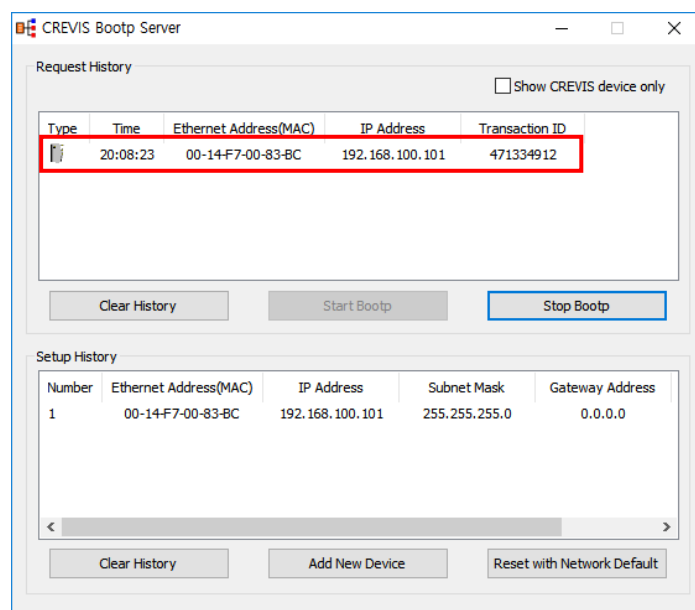

IMPORTANT

Subnet Mask and Gateway is assigned automatically by the value that is set in the computer.

6.6. Serial Communication Settings

Setting according to the each communication state is possible Because GN-9371/2/3 is available the RS232 and RS485 Serial Communications.

- Station Setting

The following illustration is an area of Register 0x160A address that can be used to set the code of Serial communication. High 1byte is the area of rs232, and Low 1byte is the area of rs485.

It is possible to set a maximum of 247 for each area. (default : 1)

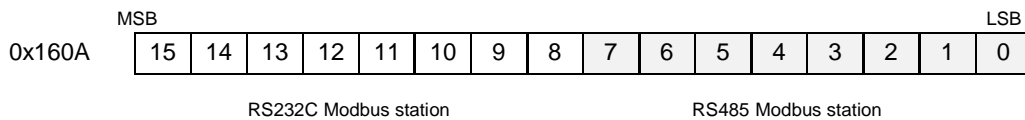

- RS232/ RS485 Communication setting

The options for the communication can be selected.

RS232 can be selected from the register address, "0x1606".

RS485 can be selected from the register address, "0x1608".

- 1 nibble : Data bit(0 : 8bit(default), 1 : 9bit)
 - 2 nibble : Stop bit(0 : 1bit(default), 1 : 2bit)
 - 3 nibble : Parity bit(0 : none(default), 1: even, 2 : odd)
 - 4 nibble : Reserve

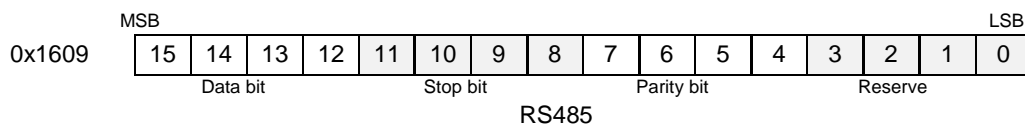
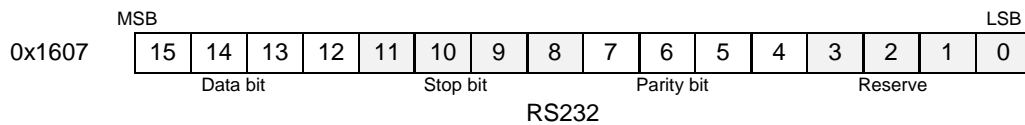

- Baud rate setting

The baud rate from 2400bps to 115200bps is supported.

RS232 can be selected from the register address, "0x1606".

RS485 can be selected from the register address, "0x1608".

- | | | | |
|---------------------|-----------|-----------|------------|
| 0 : 115200(Default) | 1 : 2400 | 2 : 4800 | 3 : 9600 |
| 4 : 19200 | 5 : 38400 | 6 : 57600 | 7 : 115200 |

(1) Run '[Crevis] -> [IOGuidePro] -> [Protocol Messenger] -> [Modbus]'

(2) Write the value of each.

*Protocol : Modbus RTU

*ComPort : User Port / Baud rate : 115200(default)

*Address(Hex) : 1606 (RS232 Baud rate Register)
 : 1607 (RS232 Use bit Setting Register)
 : 1608 (RS485 Baud rate Register)
 : 1609 (RS485 Use bit Setting Register)

*Function(Dec) : When the value is write - 16, Write Multiple registers
 When the value is read - 03, Read Holding Registers

(3) confirm the necessary information.

*When the value is write

Write the desired value and click the Send button.

*When the value is read

Click the Send button and confirm the value.

Modbus communication

Communication Setup
 Protocol: Modbus RTU COM Port: 7 115200, 8, NOPARITY, 1 ...

Built-In Messages

Request
 Slave ID (Dec): 1 Function (Dec): 16, Write Multiple registers (output words)
 Address (Hex): 1606 Quantity (Dec): 1 Word

Send Data (Hex, 0 on the right)
 0005 Send

Response (0 on the right)
 0001

WordHex WordUnsigned WordSigned Ascii Swap word
 ByteHex ByteBit ByteDec Trim Length byte

Log
 Success.

Exit

Modbus communication

Communication Setup
 Protocol: Modbus RTU COM Port: 7 115200, 8, NOPARITY, 1 ...

Built-In Messages

Request
 Slave ID (Dec): 1 Function (Dec): 03, Read Holding Registers (output word)
 Address (Hex): 1606 Quantity (Dec): 1 Word

Send Data (Hex, 0 on the right)
 Send

Response (0 on the right)
 0005

WordHex WordUnsigned WordSigned Ascii Swap word
 ByteHex ByteBit ByteDec Trim Length byte

Log
 Success.

Exit

6.7. Memory Reset

Data field 0x55AA makes the remote device to restart with factory default setup of EEPROM.

*All expansion slot configuration parameters are cleared.

(1) Run '[Crevis] -> [IOGuidePro] -> [Protocol Messenger] -> [Modbus]'

(2) Write the value of each.

*Protocol : Modbus RTU

*ComPort : User Port / Baudrate : 115200(default)

*Address(Hex) : 0001 (Factory default setup)

*Function(Dec) : When the value is write – 08, Diagnostics

(3) Write the register value and click the 'Send' button.

*Value : 0x55AA

The screenshot shows the 'Modbus communication' window. The 'Request' section is highlighted with a red box. It contains the following fields:

- Slave ID (Dec): 1
- Function (Dec): 08, Diagnostics
- Address (Hex): 0001
- Quantity (Dec): 1

Below the 'Request' section, the 'Send Data (Hex, 0 on the right)' field contains '55AA'. The 'Response (0 on the right)' field is empty. The 'Log' section shows 'Success.'.

6.8. RTC(Real Time Clock) Function

A real-time clock (RTC) is a computer clock (most often in the form of an integrated circuit) that keeps track of the current time. RTC information of GN-9371/72/73 is stored in address 0x1620 in the Register, also can be read.

(1) Run '[Crevis] -> [IOGuidePro] -> [Protocol Messenger] -> [Modbus]'

(2) Write the value of each.

*Protocol : Modbus TCP, Modbus RTU

*ComPort : User Port / Baudrate : 115200(default)

*Address(Hex) : 1620 (RTC Register)

*Function(Dec) : When the value is write - 16, Write Multiple registers
: When the value is read - 03, Read Holding Registers

(3) confirm the necessary information.

*When the value is write

Write the desired value and click the Send button.

*When the value is read

Click the Send button and confirm the value.

Modbus communication

Communication Setup
Protocol: Modbus RTU, COM Port: 7, 115200, 8, NOPARITY, 1 ...

Built-In Messages

Request
Slave ID (Dec): 1, Function (Dec): 16, Write Multiple registers (output words), Address (Hex): 1620, Quantity (Dec): 4, Word

Send Data (Hex, 0 on the right)
0B00 0A08 0904 DE07 [Send]

Response (0 on the right)
0004

WordHex, WordUnsigned, WordSigned, Ascii, Swap word, ByteHex, ByteBit, ByteDec, Trim Length, byte

Log
Success.

Exit

Modbus communication

Communication Setup
Protocol: Modbus RTU, COM Port: 7, 115200, 8, NOPARITY, 1 ...

Built-In Messages

Request
Slave ID (Dec): 1, Function (Dec): 03, Read Holding Registers (output word), Address (Hex): 1620, Quantity (Dec): 4, Word

Send Data (Hex, 0 on the right)
[Send]

Response (0 on the right)
002D 0A08 0904 0807

WordHex, WordUnsigned, WordSigned, Ascii, Swap word, ByteHex, ByteBit, ByteDec, Trim Length, byte

Log
Success.

Exit

6.9. Webserver (GN-9371 / 72 / 73)

- (1) Main page is showing various information for PIO status.
- (2) To access the webserver, IP Address/[setup.htm](#) (is required)

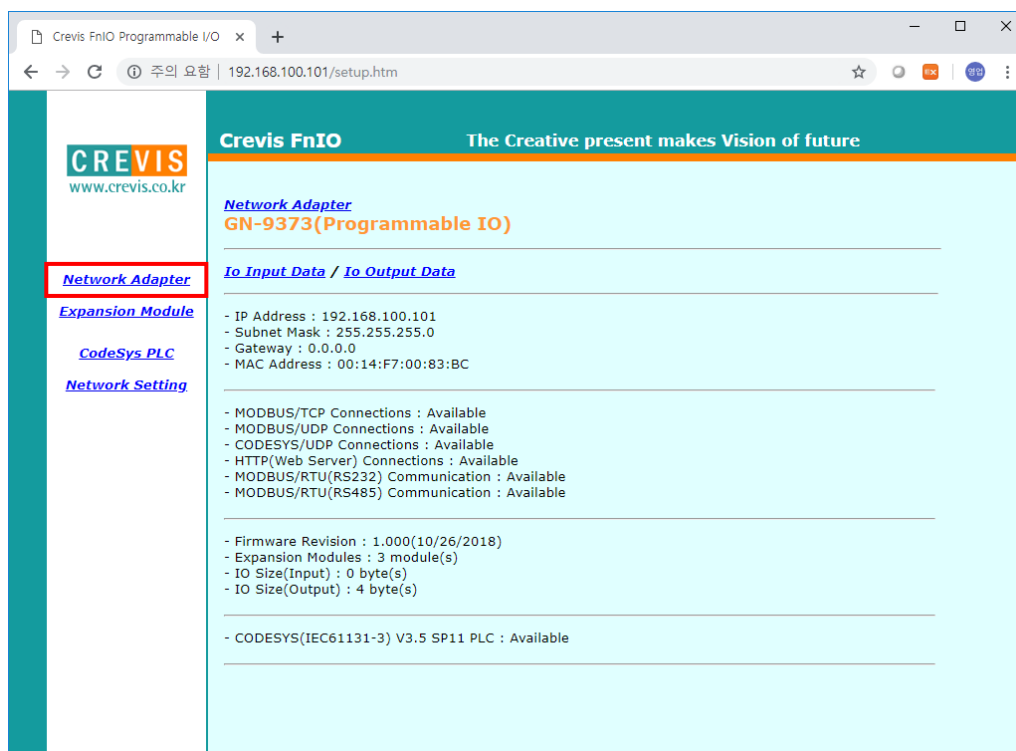

- (3) When you click the expansion menu, user can check the extension module status.

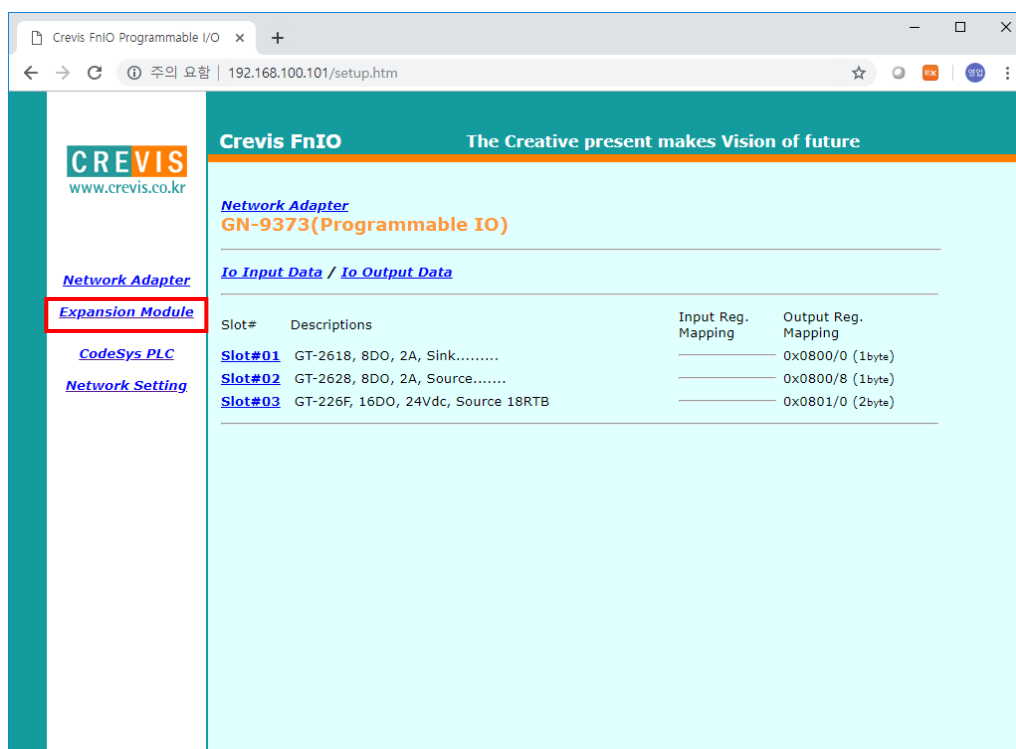

- (4) User can easily change and set the RTC time. If you click the 'Get Time' button, the clock time from PC will be adapted to PIO.

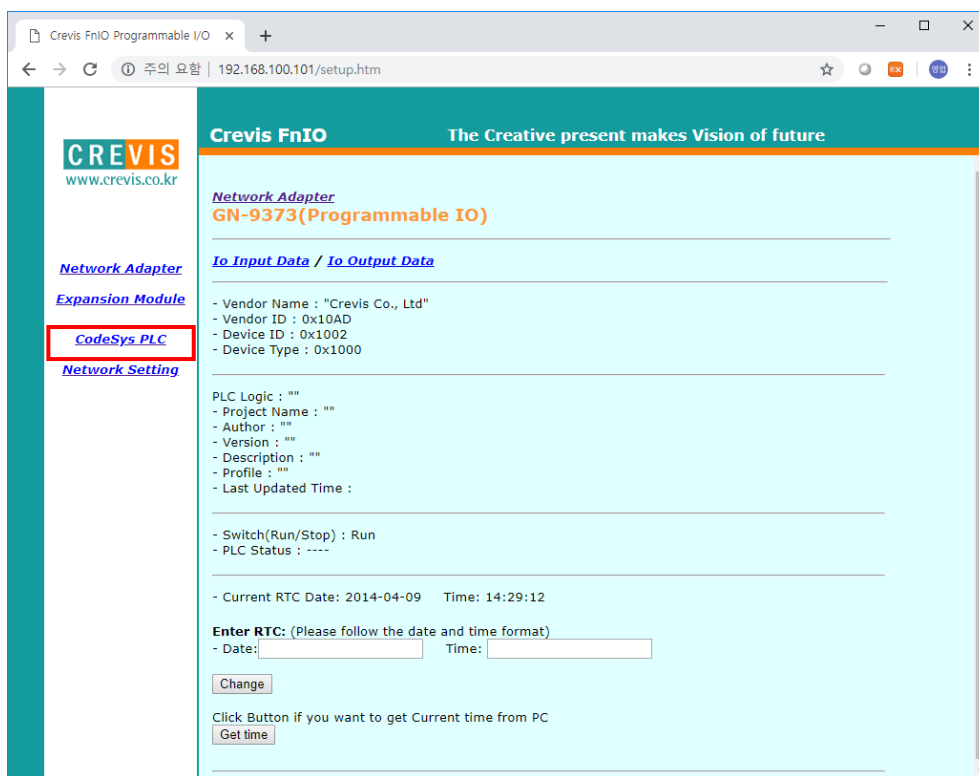

- (5) Using the Network setting, user can set the IP/Subnet mask/Gateway.

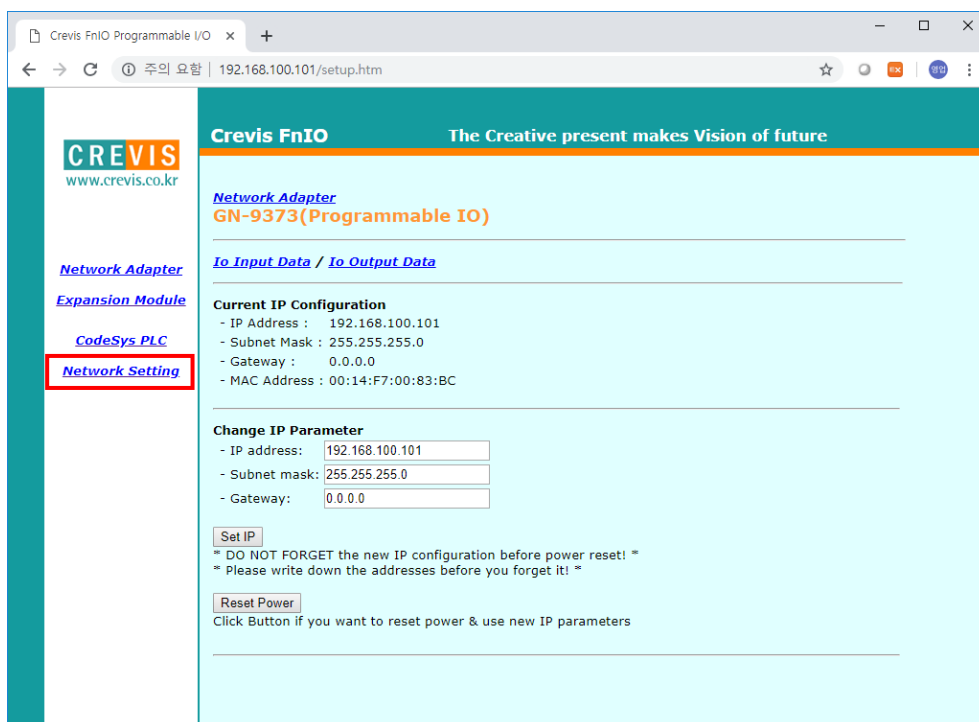

6.10. IP Default Setting

When user forget the IP address, After power on the PIO and push the Reset switch in front of PIO. The switch should be pushed for 20 seconds at least. PIO will be fall into the factory default mode.

All of PIO LED will blink in Green/Red.

The default IP setting is

IP address	192.168.100.100
Subnet Mask	255.255.255.0
Gateway	192.168.100.254

7. Programming the PIO (CODESYS)

7.1. Download and Install the CODESYS

IMPORTANT

Please use the version of 'CODESYS V3.5.11.3 (V3.5 SP11 Patch3)'. Except for the above version, any versions including the latest version will not be compatible with PIO. The library of V3.5.11.3 need to be used to the latest version if user want to use the latest CODESYS version.

Unzip the downloaded file, and Installation 'Setup_CODESYSV35SP11Patch3.exe' file.

Setup_CODESYSV35SP11Patch3.exe	2018-07-10 오전 10:36	응용 프로그램
Setup_CODESYSV35SP11Patch3_x64.exe	2018-07-03 오후 5:17	응용 프로그램

7.2. The Basic Configuration CODESYS

7.2.1. Installation of XML

- (1) [Tools] → [Device Repository], Click 'PLCs' and select PIO Description (Download to CREVIS website), Install... Compressed file: G-Series XML(CoDeSys) / CVS_G-Series_Rack.devdesc
*Please check whether they are installed correctly or not.

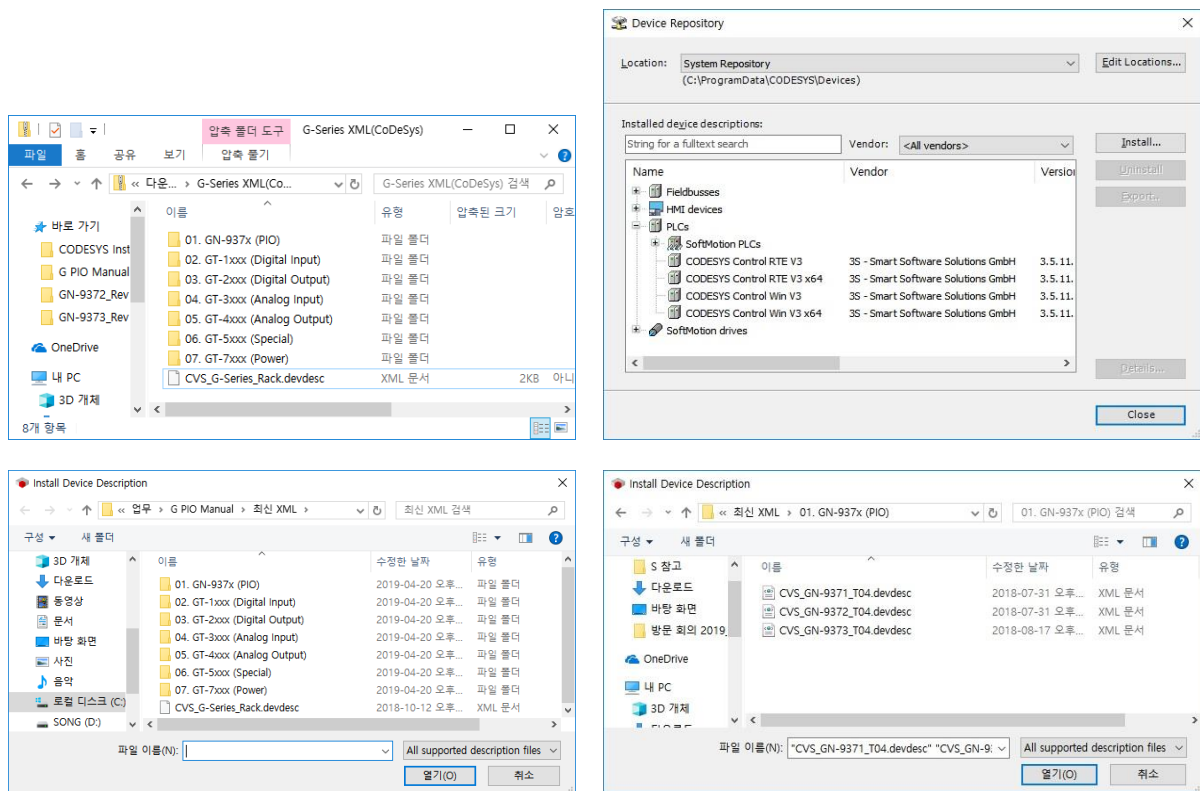

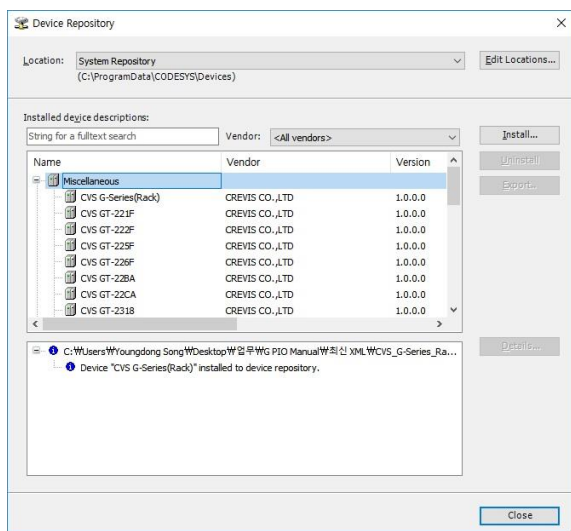
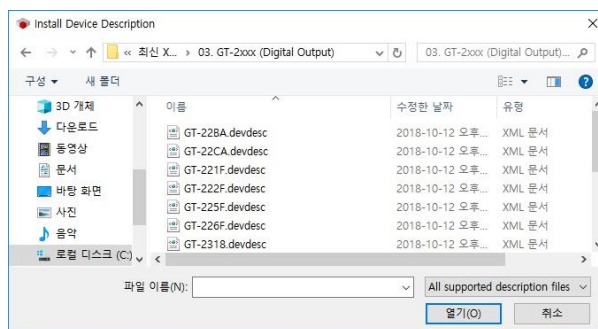
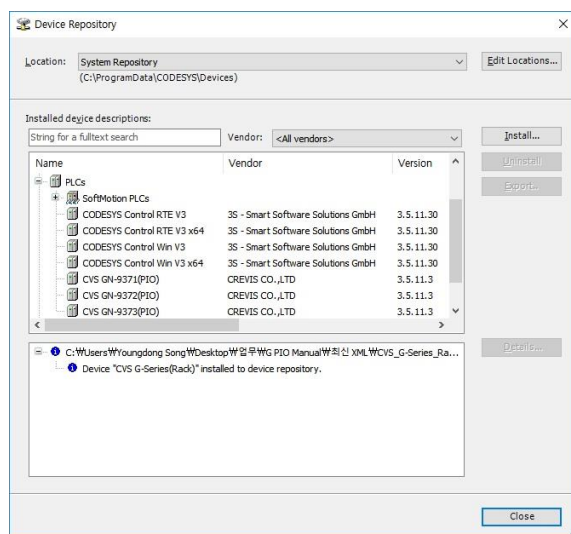

*Please check whether they are installed correctly or not.

7.2.2. Created Project

- (1) Run the CODESYS program.
- (2) [File] → [New Project], select 'Standard project'. Write the Project Name & Location. Click 'OK'

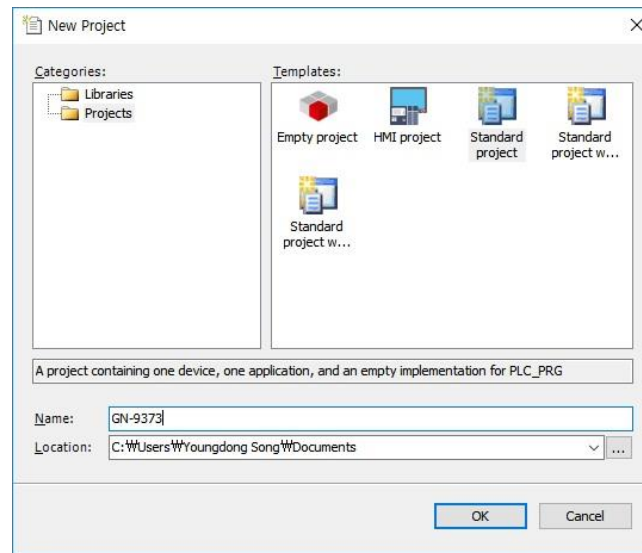

- (3) Select Device : GN-9371/2/3, select the Programming Language.

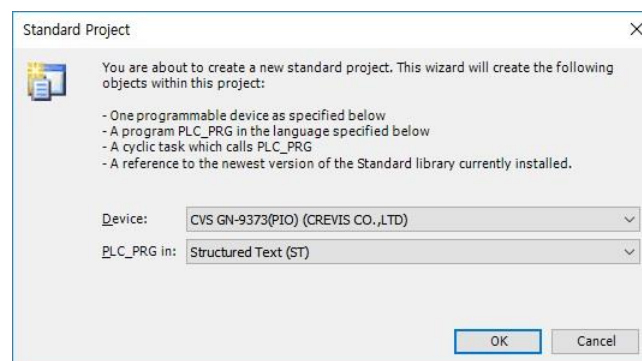

7.2.3. CODESYS User Interface

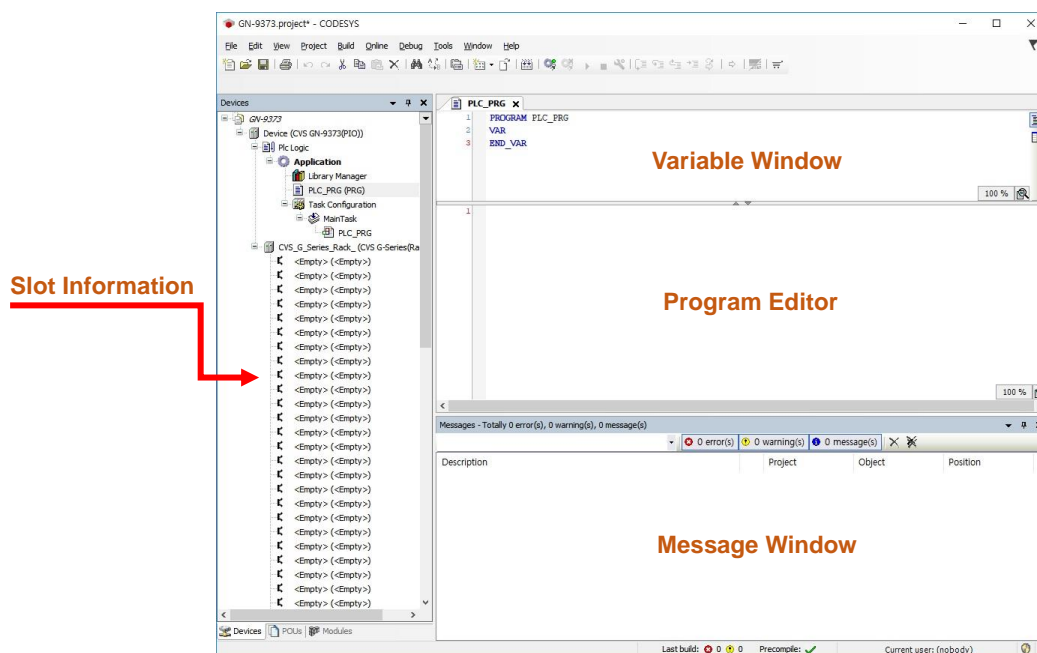

7.2.4. Setup I/O

(1) Additional Device

Click on the model you want to use, and click 'Plug Device'.

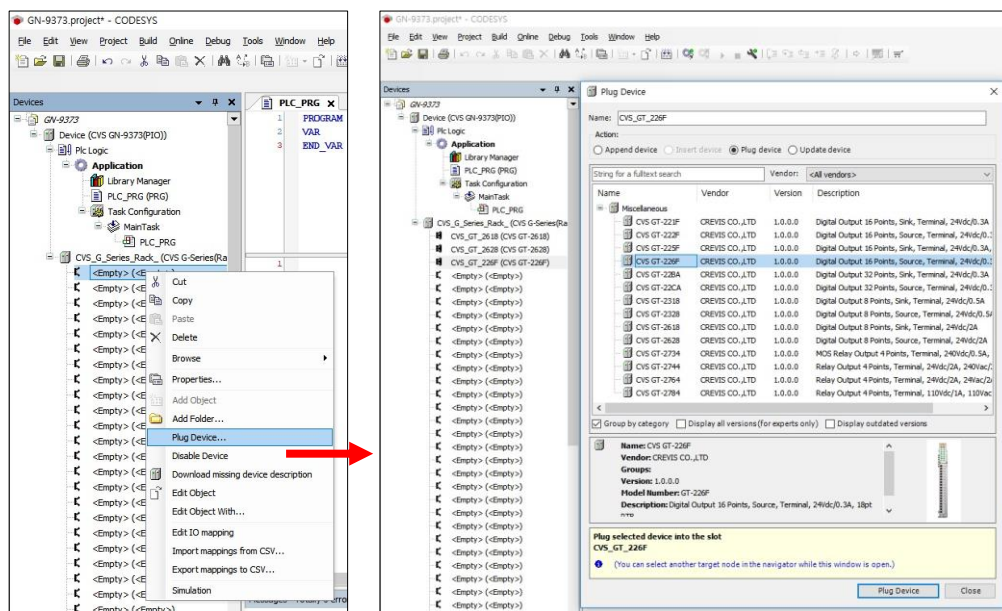

IMPORTANT

For the normal operation, you must select the module image in order through the CODESYS like the user configuration. Auto Scan is not supported.

(2) Setting Device Parameter and IO Mapping

Click IO → Right click → Click 'Edit object'.

- Parameter setting

Click 'Digital IOs Configuration' * The setting unit of the parameter is bytes.

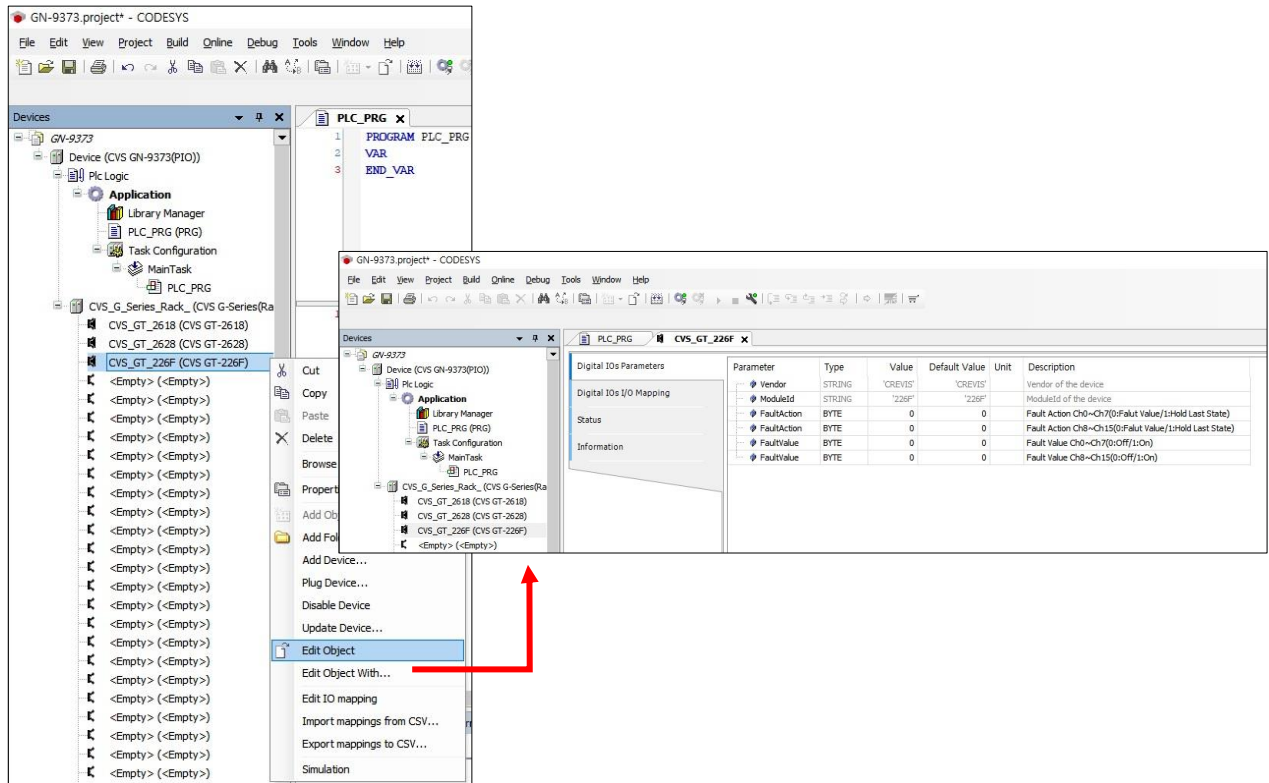

- IO Mapping

Click 'Digital IOs I/O Mapping'

If there are no set values in the red square, you can program the variable area set by the address.

If you use the variable set by the POU or GVL, you can use the variable area after deleting the variable in the address.

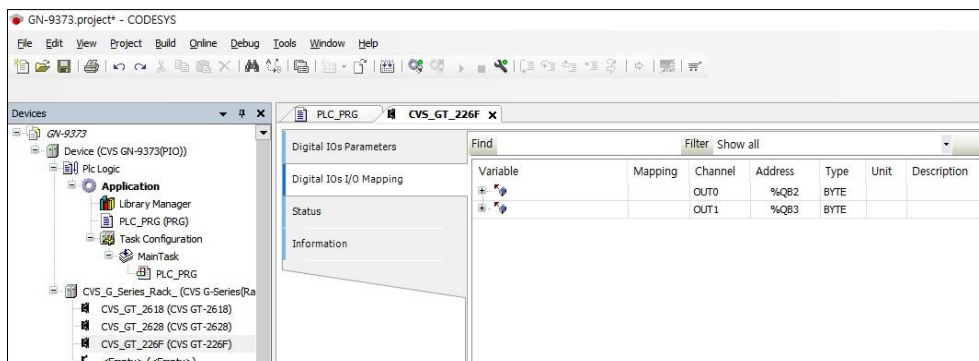

7.3. MODBUS TCP Setting

7.3.1. TCP Master Setting

(1) Add Device

Click Device(GN-9371/2/3) → right click → Click 'Add Device...'

(2) Add Ethernet Adapter

Click 'Fieldbus' → 'Ethernet Adapter' → 'Ethernet' and 'Add Device' Click.

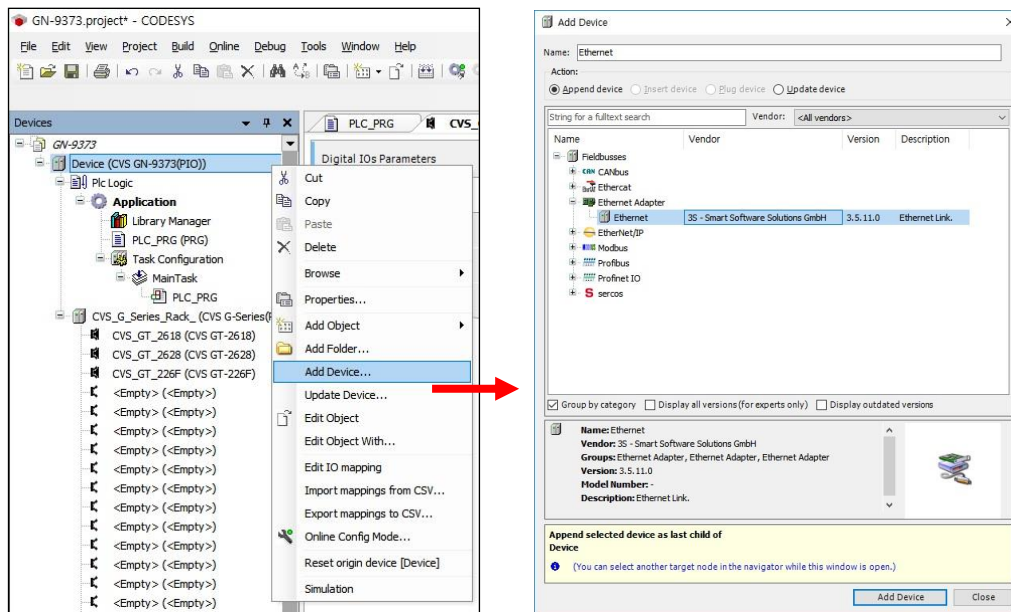

(3) Add Device after Selecting Ethernet and Add MODBUS TCP Master

Click Ethernet (Ethernet) → right click → Click 'Add Device'

Click 'Fieldbuses' → 'Modbus TCP Master' → 'Modbus TCP Master' and 'Add Device' Click.

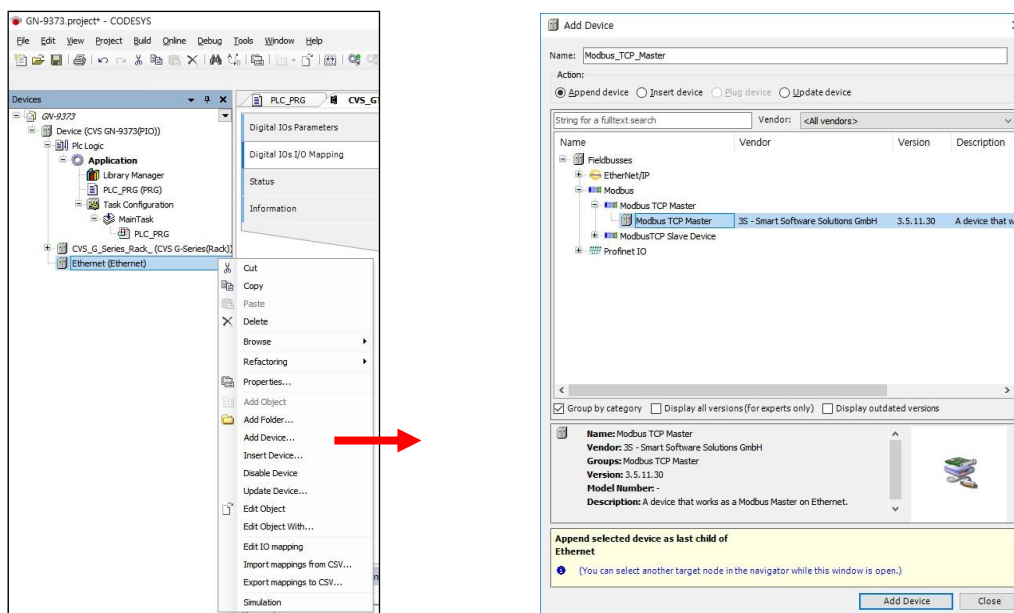

To use the continuously without disconnection, it should be checked the “auto-reconnect”

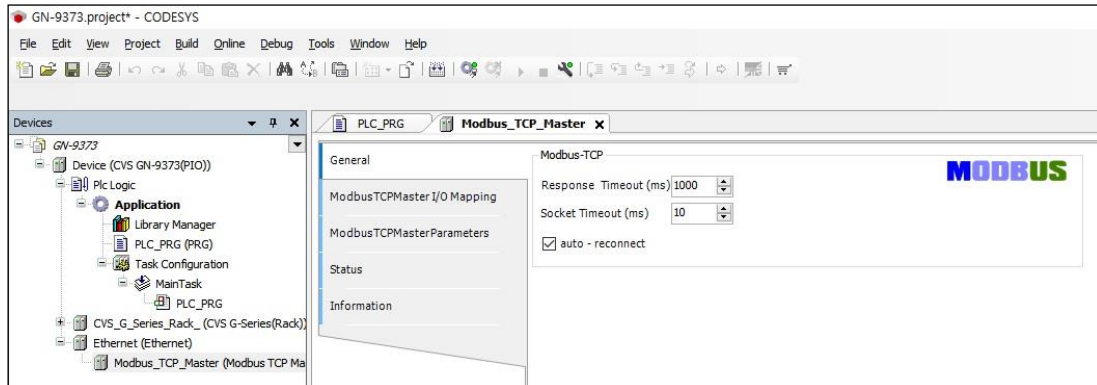

(4) Add Device after adding MODBUS TCP Master and Add Modbus TCP Slave

Click Modbus_TCP_Master → right click → Click ‘Add Device’

Click ‘Fieldbuses’ → ‘Modbus’ → ‘Modbus TCP Slave’ → ‘Modbus TCP Slave’ and ‘Add Device’ Click.

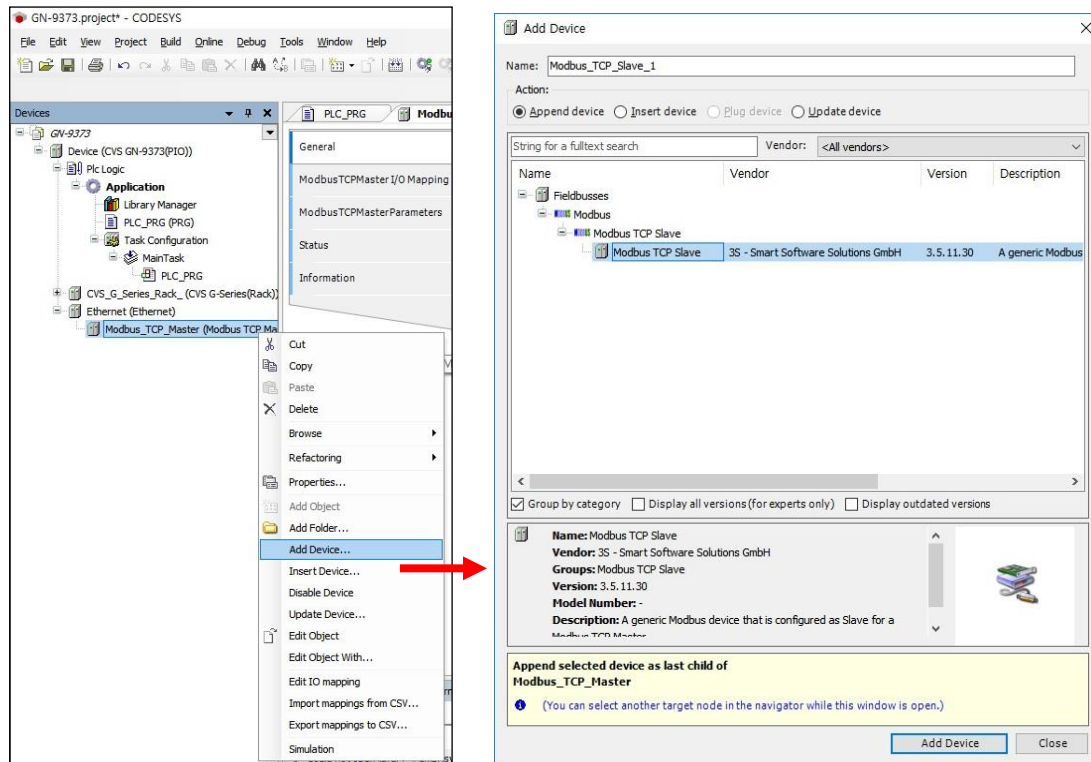

- (5) Configuration the ModbusTCP Slave
 Click 'Modbus_TCP_Slave'(Modbus TCP Slave)
 Write Slave IP Address (GN-9371/2/3)

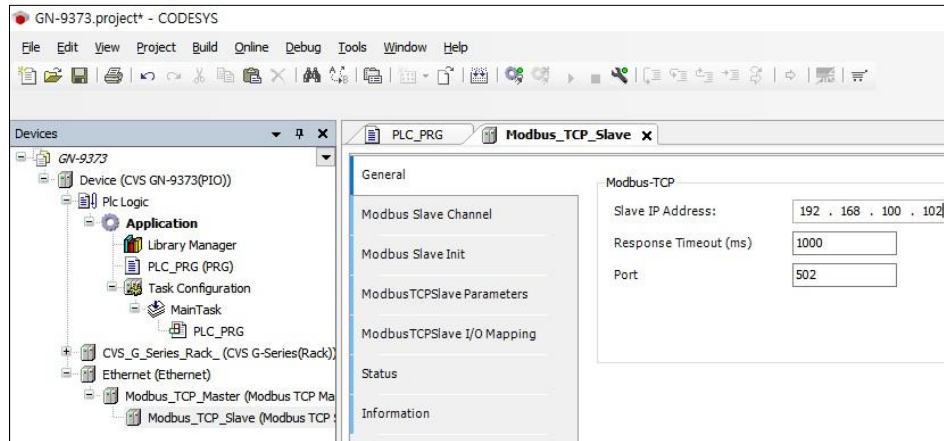

- Click 'Modbus Slave Channel'
 Add a channel of GN-9371/2/3 and Modify Cycle Time

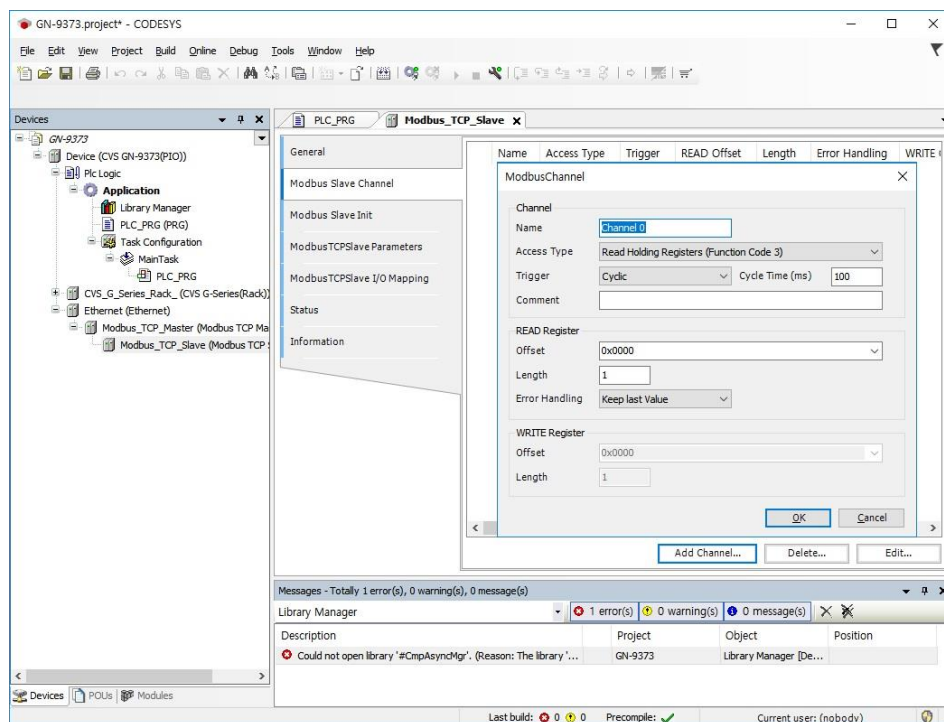

* Default Cycle Time(ms) : 100ms.

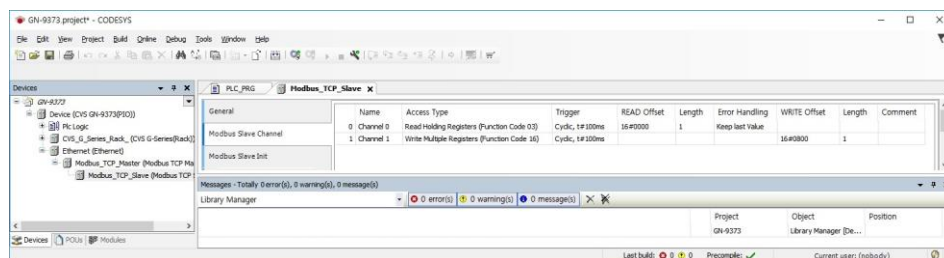

7.3.2. TCP Slave Setting

(1) Add Device

Click Device(GN-9371/2/3) → right click → Click 'Add Device...'.

(2) Add Ethernet Adapter

Click 'Fieldbus' → 'Ethernet Adapter' → 'Ethernet' and 'Add Device' Click.

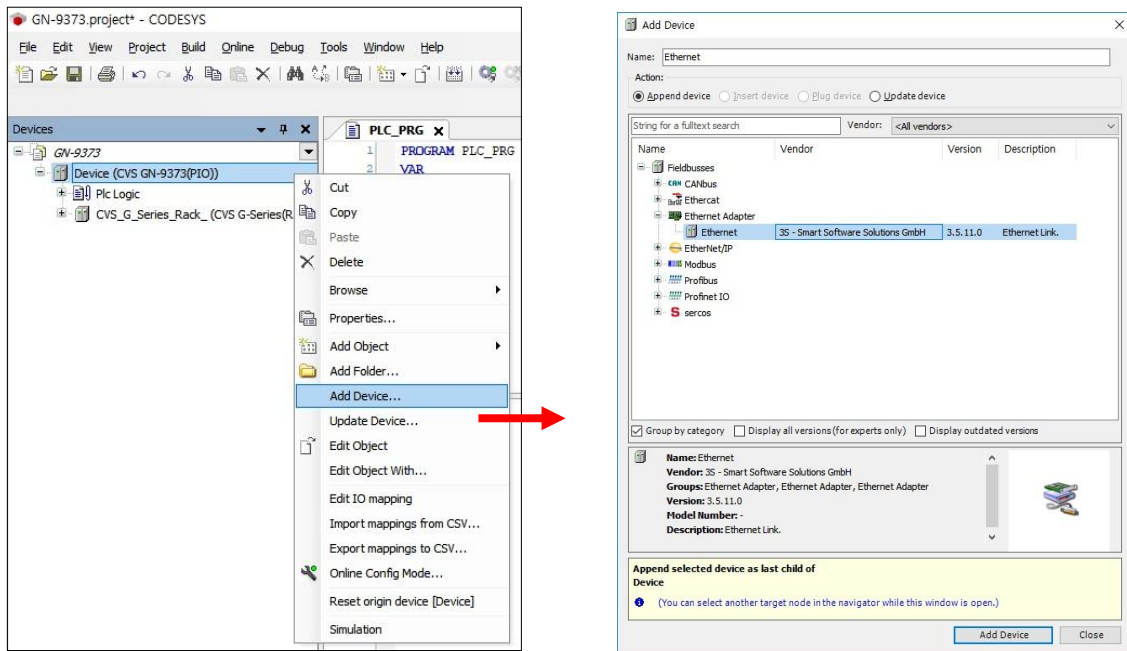

(3) Add Device Modbus TCP Slave

Click Ethernet → right click → Click 'Add Device'

Click 'Fieldbuses' → 'Modbus' → 'Modbus TCP Slave' → 'Modbus TCP Slave' and 'Add Device' Click.

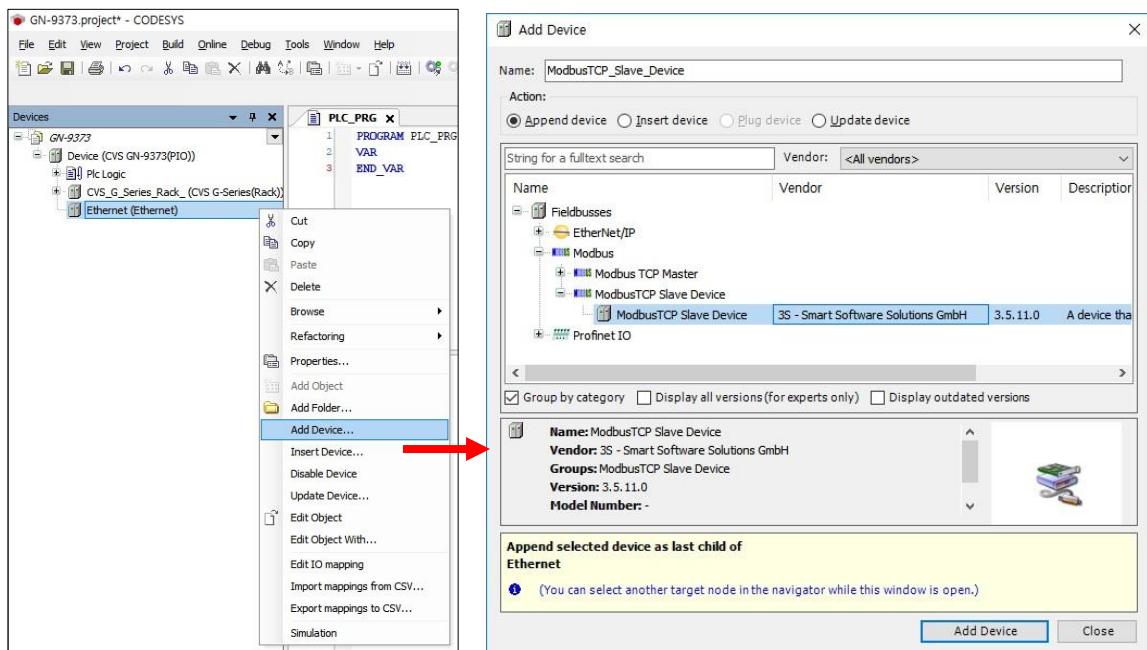

- (4) Set the ModbusTCP Slave address
 Click 'Config-Page'(Modbus TCP Slave)
 Set the address for the GN-9371/2/3 slave

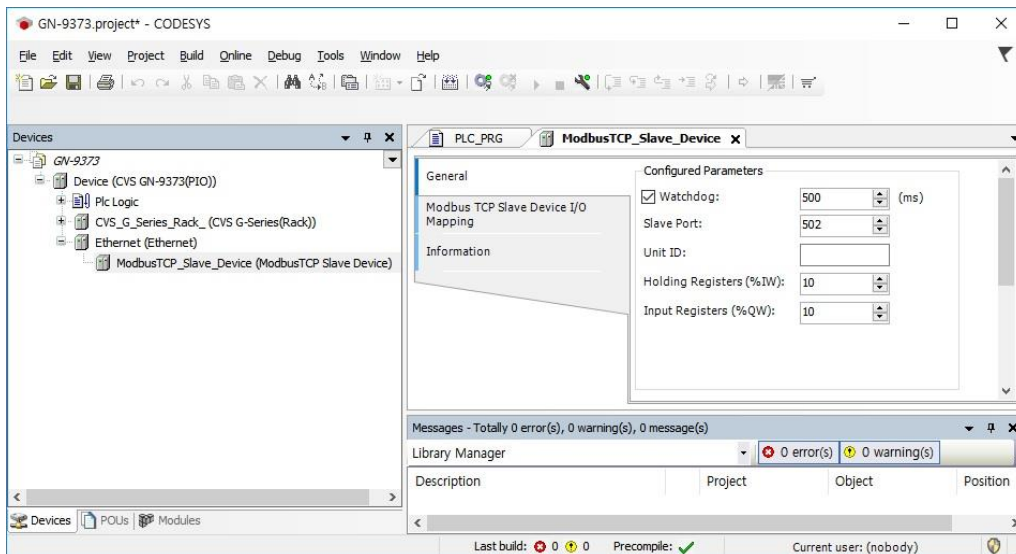

** Regarding the time out check box.*

When the time out box checked, the Modbus slave mapped data from master will be retained for set time(ms). After exceed the time out, all of the Modbus slave mapped data will be cleared for '0'. If user want to retain these data permanently, check out the radio box in Time out.

Click 'Modbus Slave Device I/O Mapping'

The Address will be assigned automatically. It is shown that the offset of address.

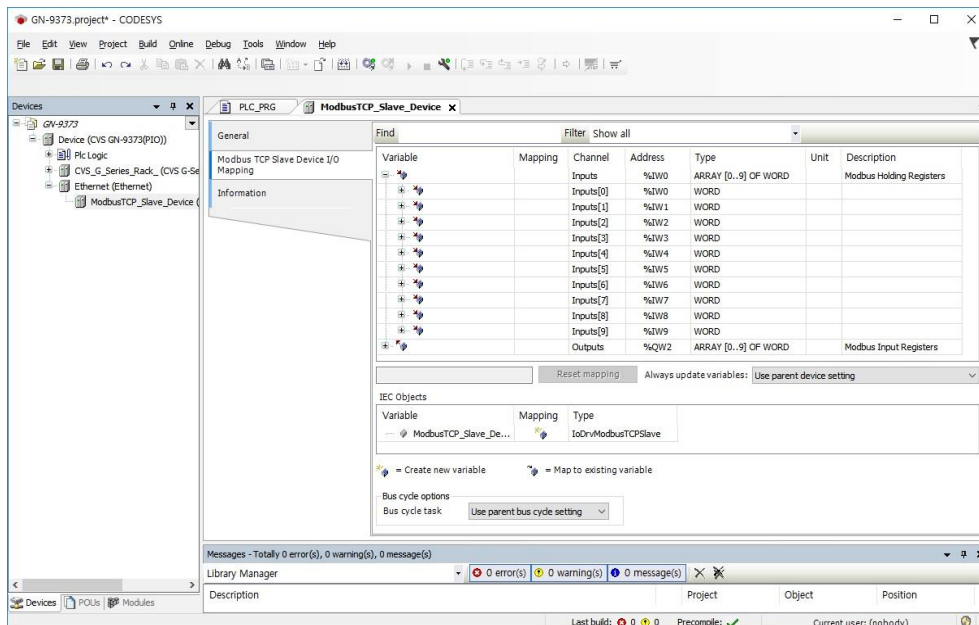

7.4. Network Variable

- (1) Click 'Application' → Right click and click 'Add Object' → Click 'Network Variable List (Sender)'.
** You have to add one more devices in the devices tree.*
- (2) Define the network properties of the sender GVL
** You have to select UDP as network type. / * List identifier and Node ID is the same concept.*

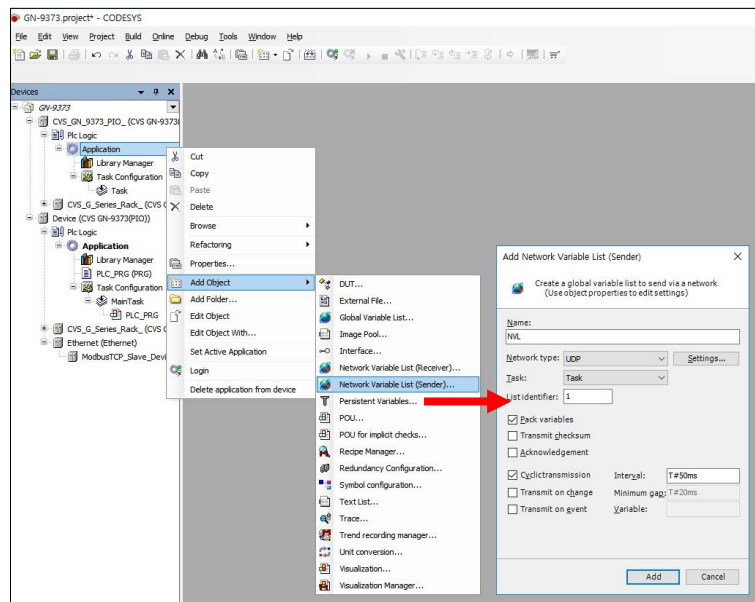

- (3) Add a Global Network Variable List in the Receiver
** You find a selection list of all GVLs with network properties currently available in the project.*

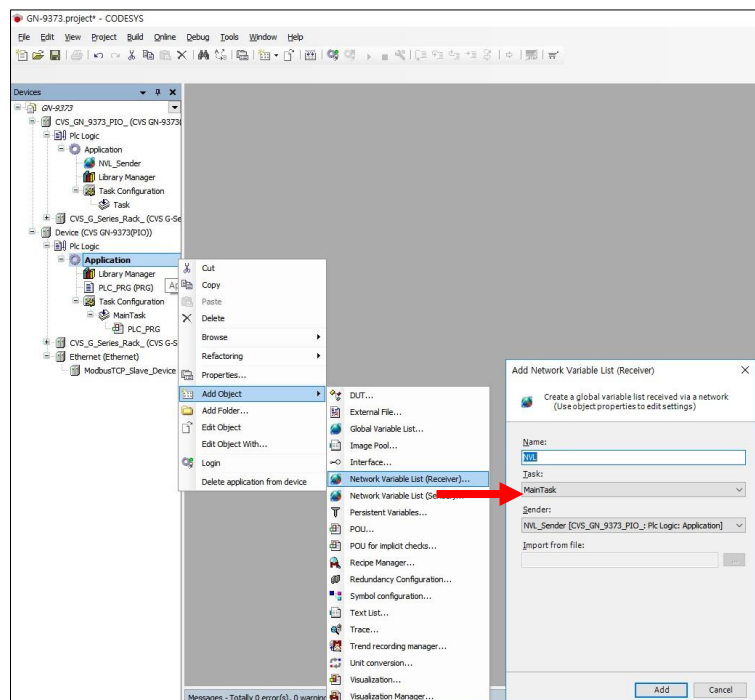

(4) Created by Global Variables.

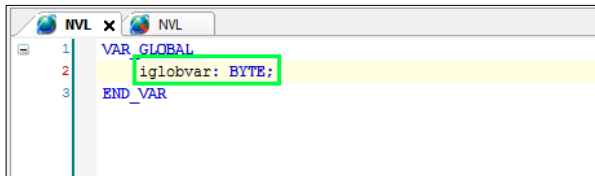

```

1  VAR_GLOBAL
2  iglobvar: BYTE;
3  END_VAR

```

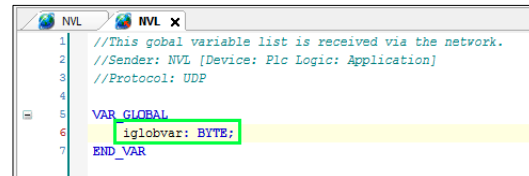

```

1  //This global variable list is received via the network.
2  //Sender: NVL [Device: Pico Logic: Application]
3  //Protocol: UDP
4
5  VAR_GLOBAL
6  iglobvar: BYTE;
7  END_VAR

```

(5) It is possible to create a program using a global variable.

- in prog_sender in the sender application enter the following use of variable iglobvar.
- in prog_Receiver in the receiver application also use variable iglobvar.

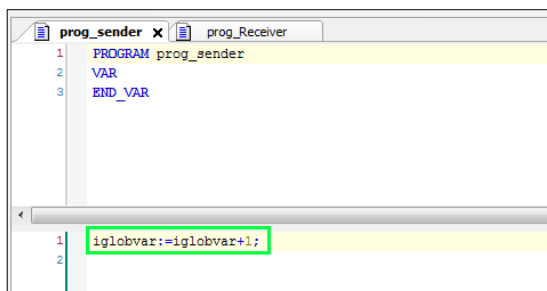

```

1  PROGRAM prog_sender
2  VAR
3  END_VAR

1  iglobvar:=iglobvar+1;
2

```

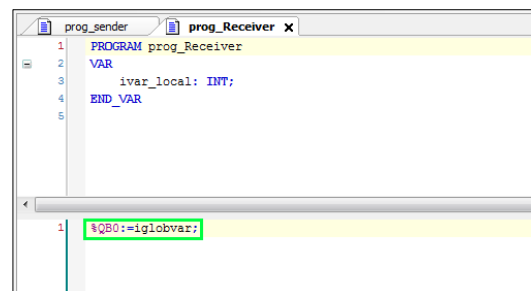

```

1  PROGRAM prog_Receiver
2  VAR
3  ivar_local: INT;
4  END_VAR

1  %QB0:=iglobvar;

```

7.5. Download and Monitoring

(1) Communication Settings

- Scan network(UDP)

[Device] → [Communication Settings], click 'Scan network'.

After completing the search, double click the Gateway icon to make it activated.

- Add device(TCP)

[Device] → [Communication Settings], click 'Add device'.

After write the IP address and click 'OK' , double click the Gateway icon to make it activated.

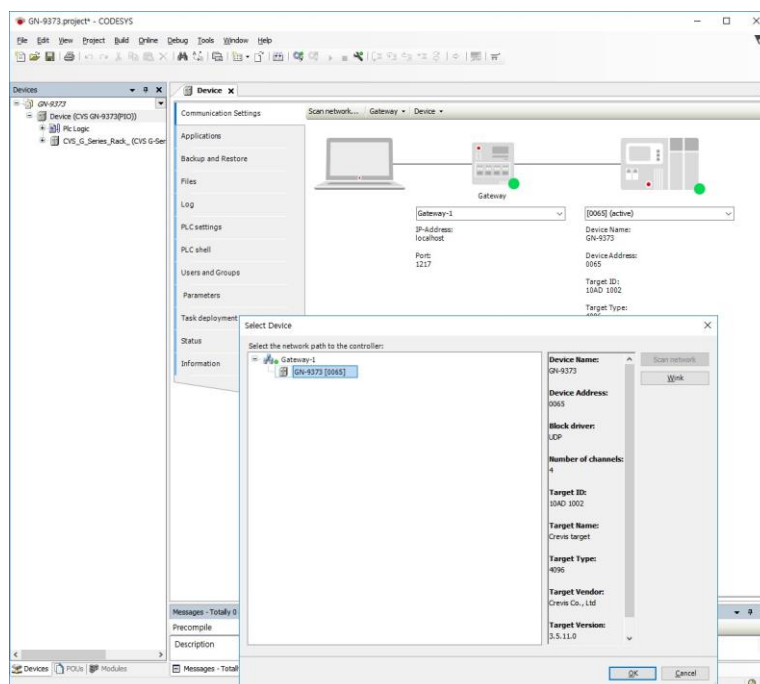

(2) Login

[Online] → [Login] → Download to Application → Entry into Monitoring Mode → [Debug] → [RUN]

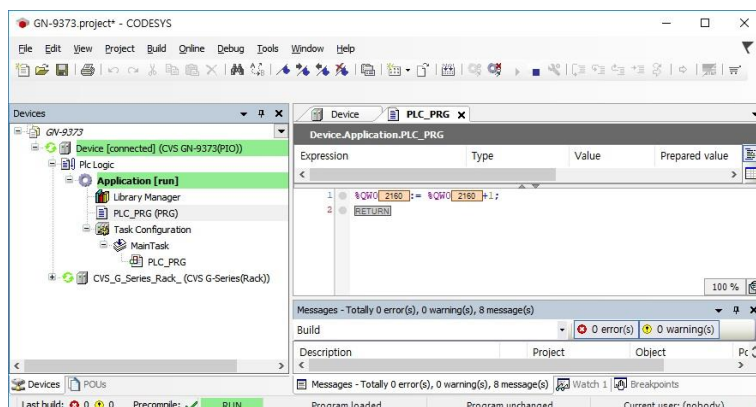

7.6. OPC Server (GN-9372 / 73 only)

(1) Add Object for the Symbolic Configuration to Application Project

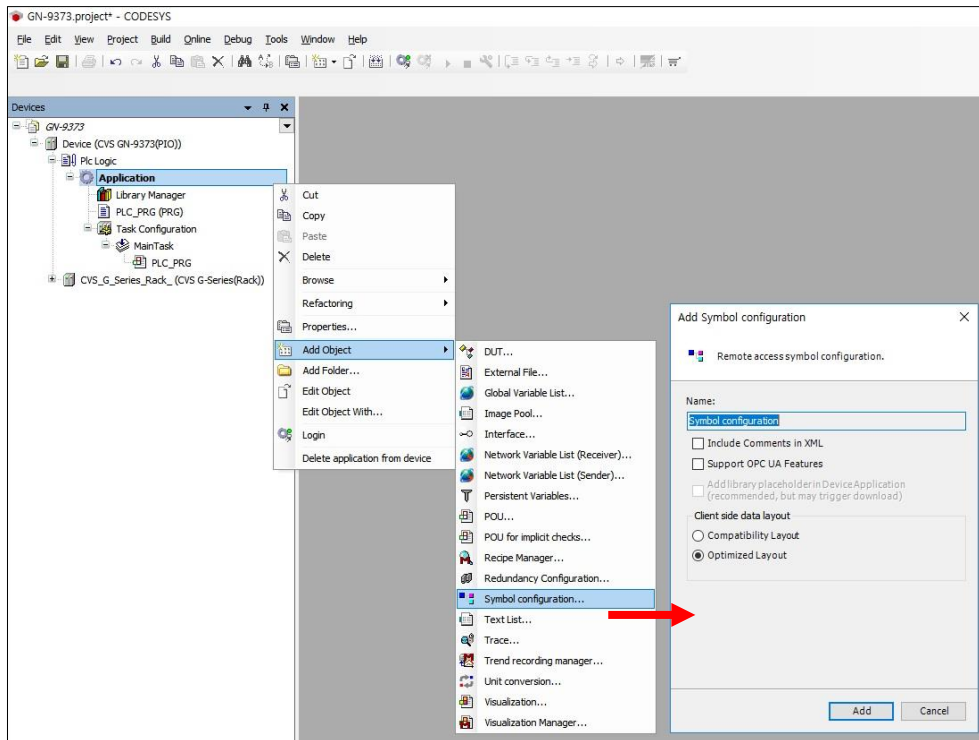

(2) Define the Symbolic variable to configure the OPC variable.

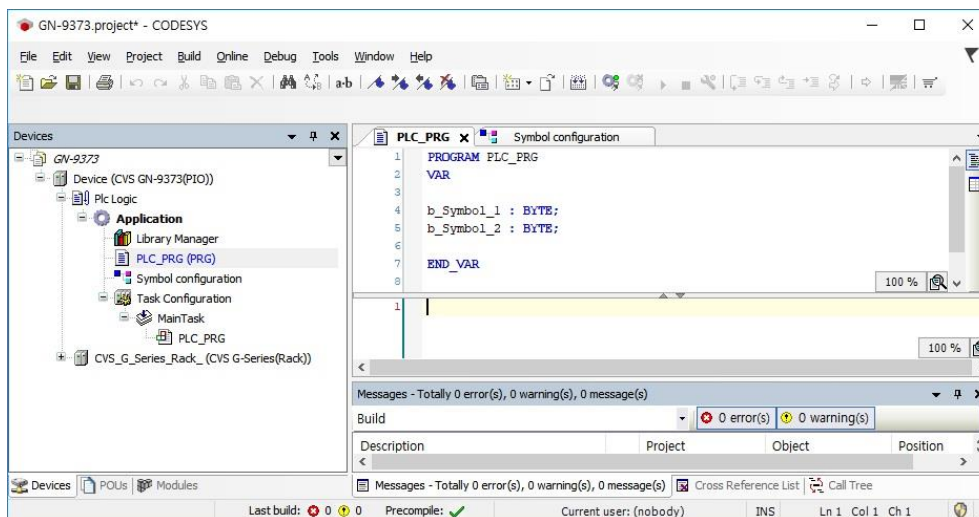

- (3) At the Symbol configuration screen, after click the “build” button, the defined variable will appear in order to activate the OPC server.

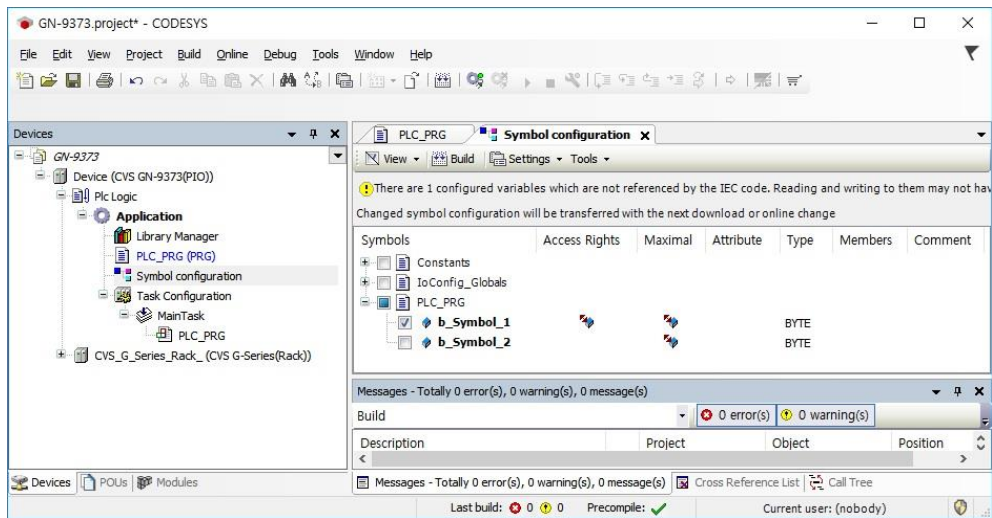

User can set this variable to be exposed to outside as OPC variable in use click the radio button on it.

- (4) In order to set the OPC configurator, user should know either Device address or IP address when it is used by TCP/IP mode. Click the Device so that user can choose the TCP/IP mode.

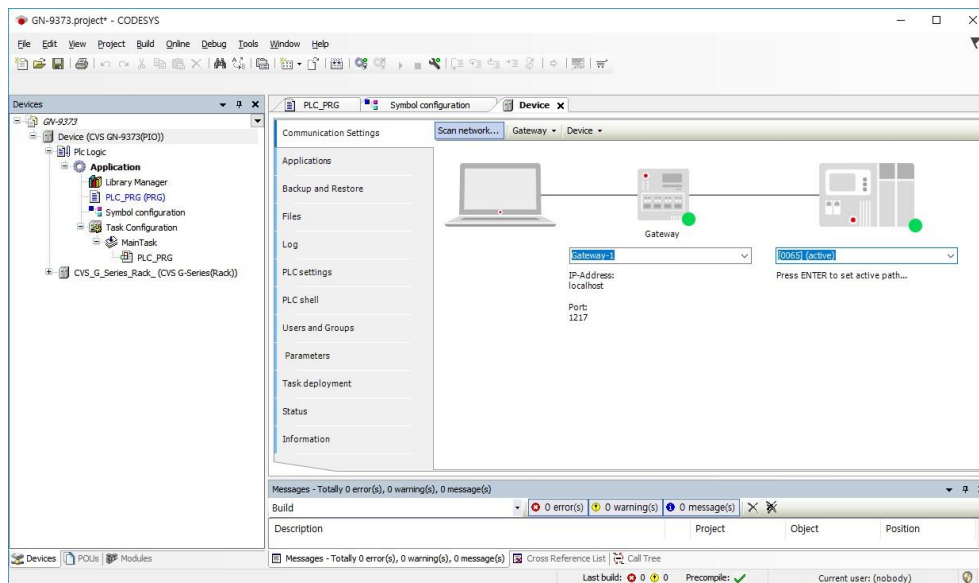

- (5) To use the OPC server variable at outside of PIO, user should set the OPC configurator,
Click the OPC configurator in the windows menu.

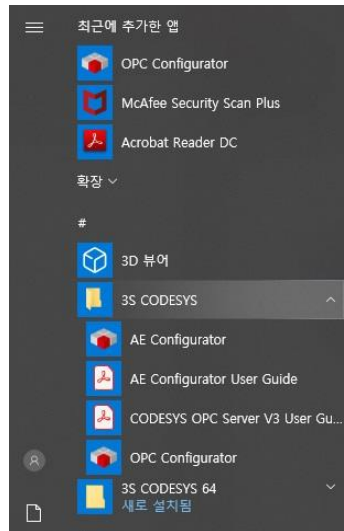

- OPC Configurator Tool: Supported by **Setup_CODESYSV35SP11Patch3** (32bits)
- OPC Configurator Tool: Not Supported by **Setup_CODESYSV35SP11Patch3_x64** (64bits)

- (6) In OPC configurator, choose the “GATEWAY3” interface.

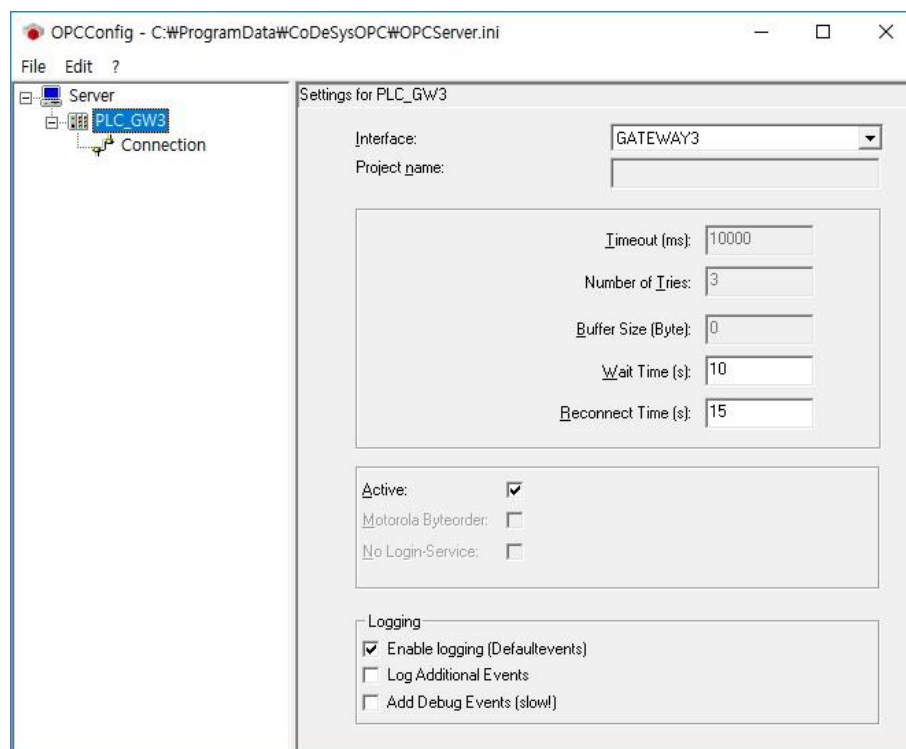

7.7. Modbus RTU Master(GN-9371 / 72 / 73)

(1) In order to use the Modbus RTU master function, user should set the Modbus Register 1614.

Address	Access	Type, Size	Description
0x1614(5652)*	Read	1word	Serial connection Method - 0x0000 : CREVIS Modbus/RTU(Default) - 0x8000 : RS232 Enable - 0x8001 : RS485 Enable - 0x8002 : RS232/RS485 Enable at same time *8000/ 01/ 02: CODESYS Function Block / RTU Master

* User can set the RS 232 or 485 by using IO Guide Pro or Modbus communication tool.

Address value	RS232C port	RS485 port
0x0000	Default (Modbus Slave)	Default (Modbus Slave)
0x8000	CODESYS Setting(RTU M/Serial com)*	Default (Modbus Slave)
0x8001	Default (Modbus Slave)	CODESYS Setting(RTU M/Serial com)*
0x8002	CODESYS Setting(RTU M/Serial com)*	CODESYS Setting(RTU M/Serial com)*

*RTU Master mode or Serial communication mode for example Barcode and so on.

(2) Add Device for Modbus COM from Modbus Serial Port at Device tree menu.

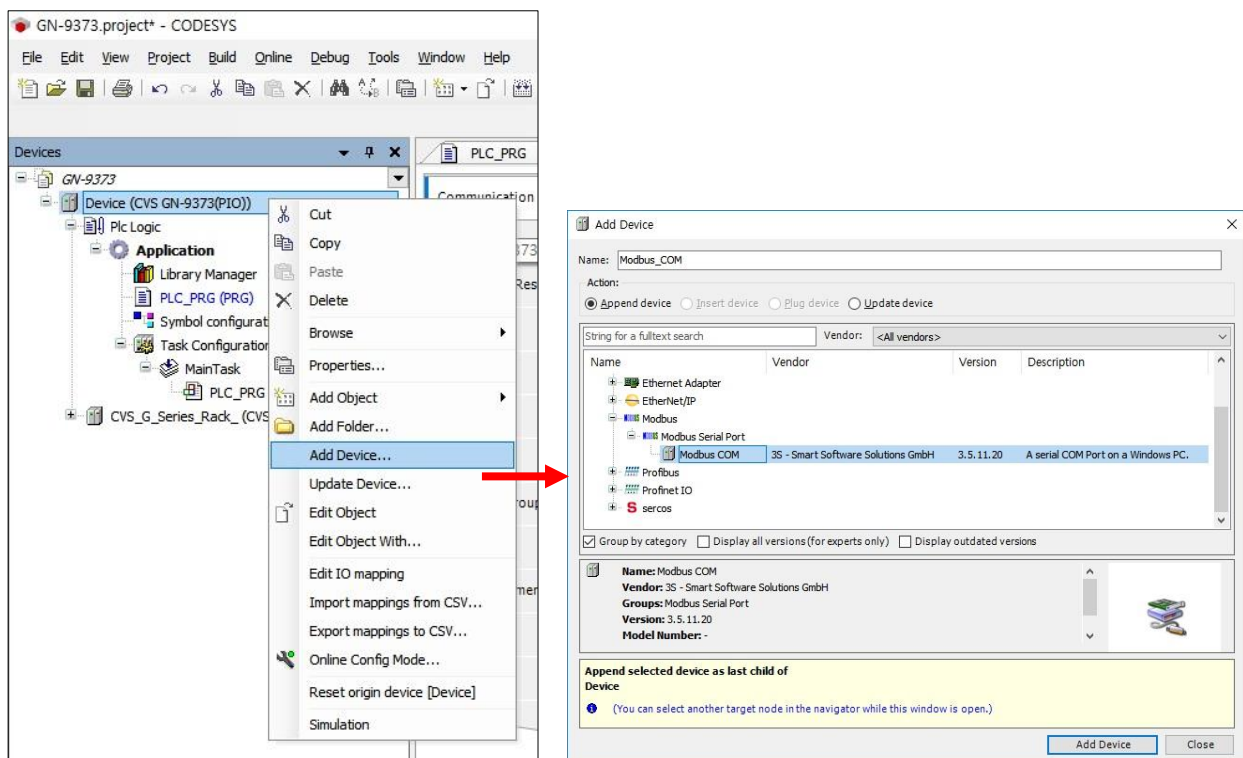

- (3) Set the Master port number, Baud rate, parity, Data Bits, Stop Bit and so on in Modbus Com configuration tap. By choosing the COM port number, RTU type can be decided from CODESYS Tool. << COM Port 1: RS-232 Set-up available / COM Port 2: RS-485 Set-up available >>

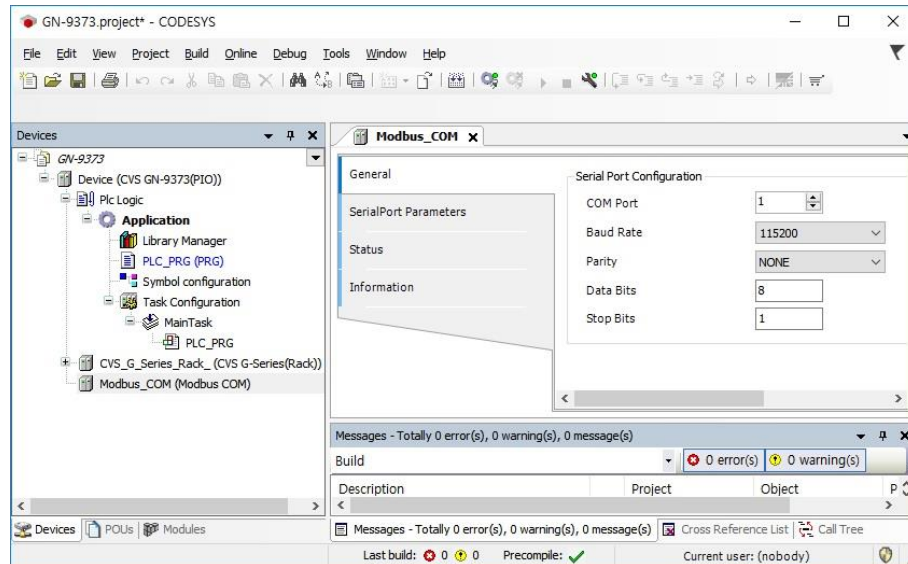

- (4) Add Device for the Modbus_Master_COM_Port at the Modbus_COM tree menu.

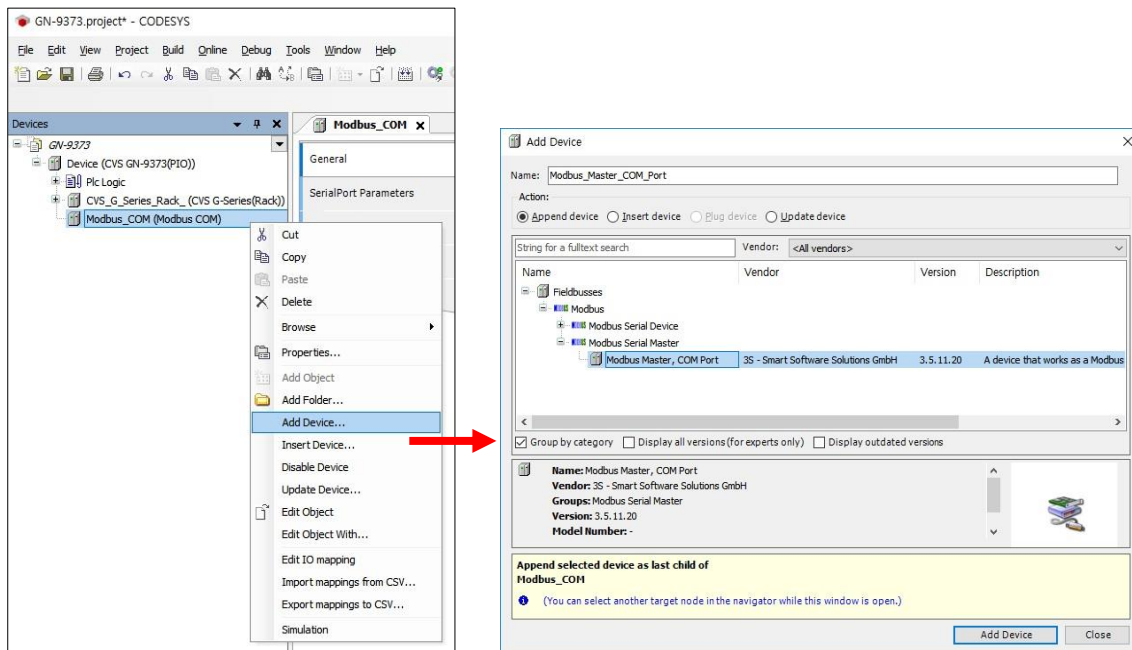

- (5) Set the Response Timeout and Time between frames at the Modbus_Master_COM_Port configuration tap. (It does not support the ASCII mode in PIO)

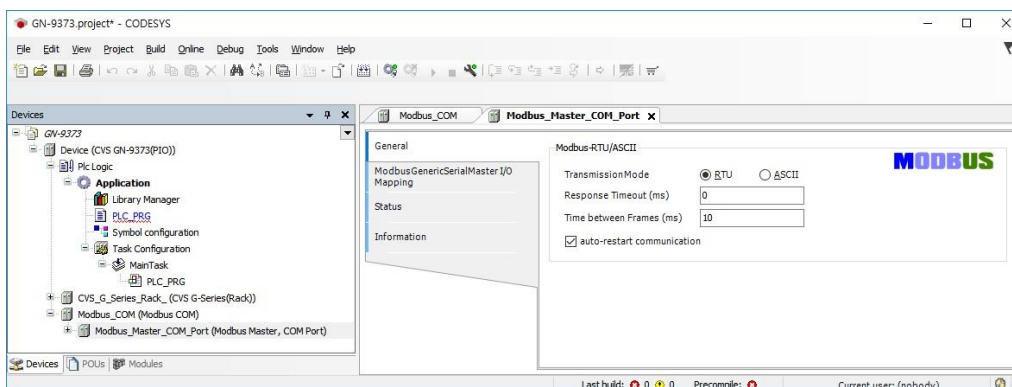

- (6) Add the device of Modbus_Slave_COM_Port at the Modbus_Master_COM_Port tree menu.

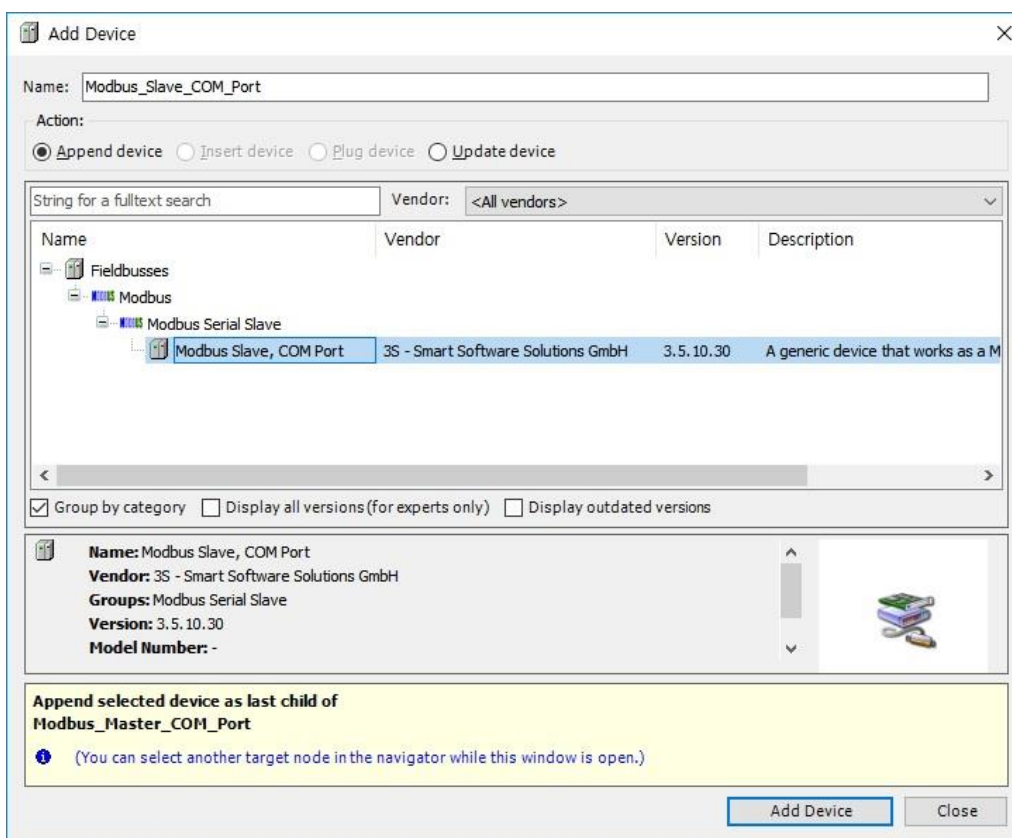

- (7) Set the Slave Address Number and Response Timeout at the Modbus_Slave_COM_Port configuration tap.

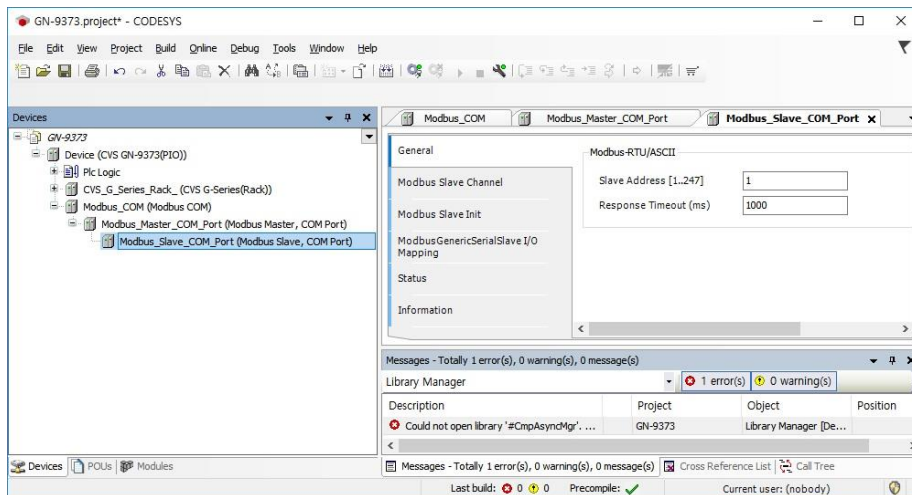

- (8) At the Modbus Slave Channel Tap, user can set the Modbus Address.

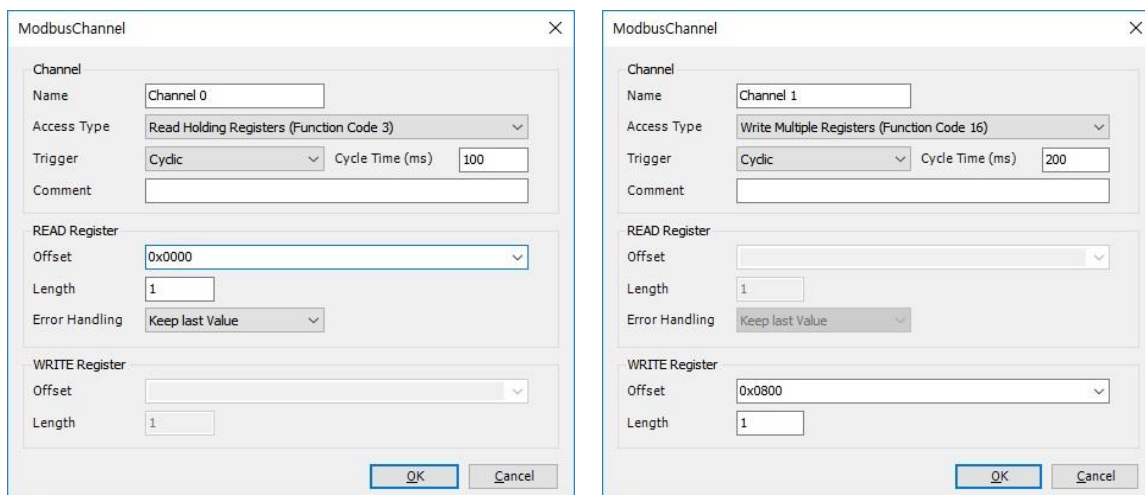

- (9) Below is the address for Modbus Generic Serial Slave I/O Mapping.

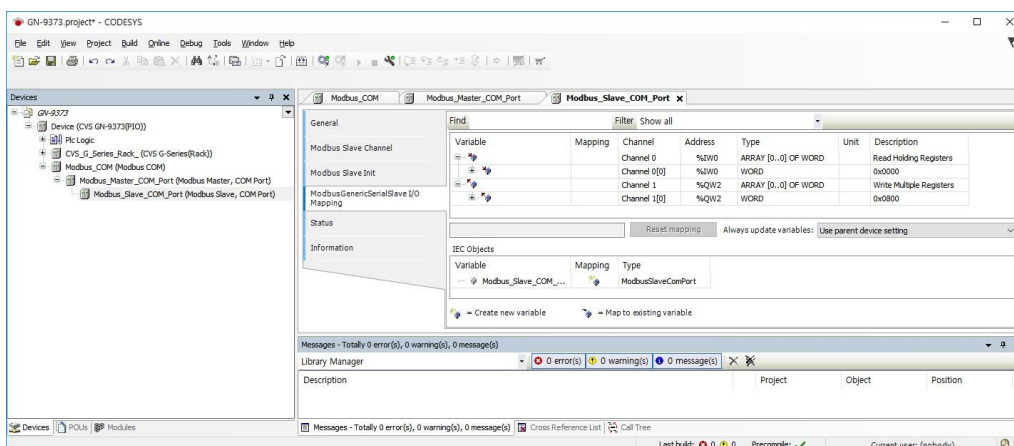

7.8. Web Visualization (GN-9373 only)

- (1) Add Web Visualization manager to Application project
- (2) Set the Web Visualization option on the Web Visualization manager.
User should set the Start Visualization path, and can set the visualization windows size.

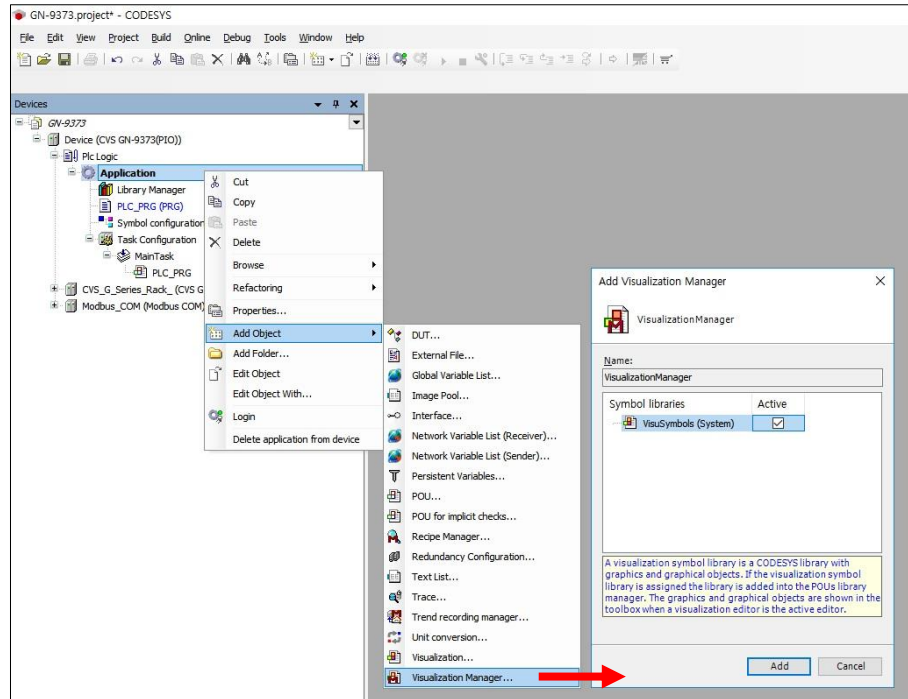

- (3) Add the visualization object to Application project

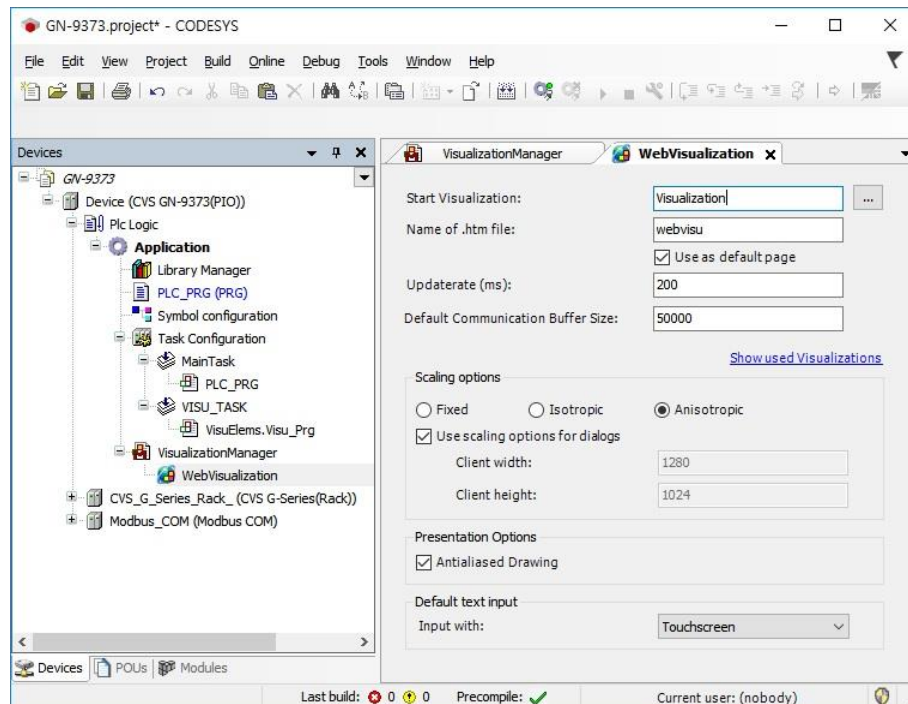

(4) Set the Visualization Manager should be 3.5.9.0.

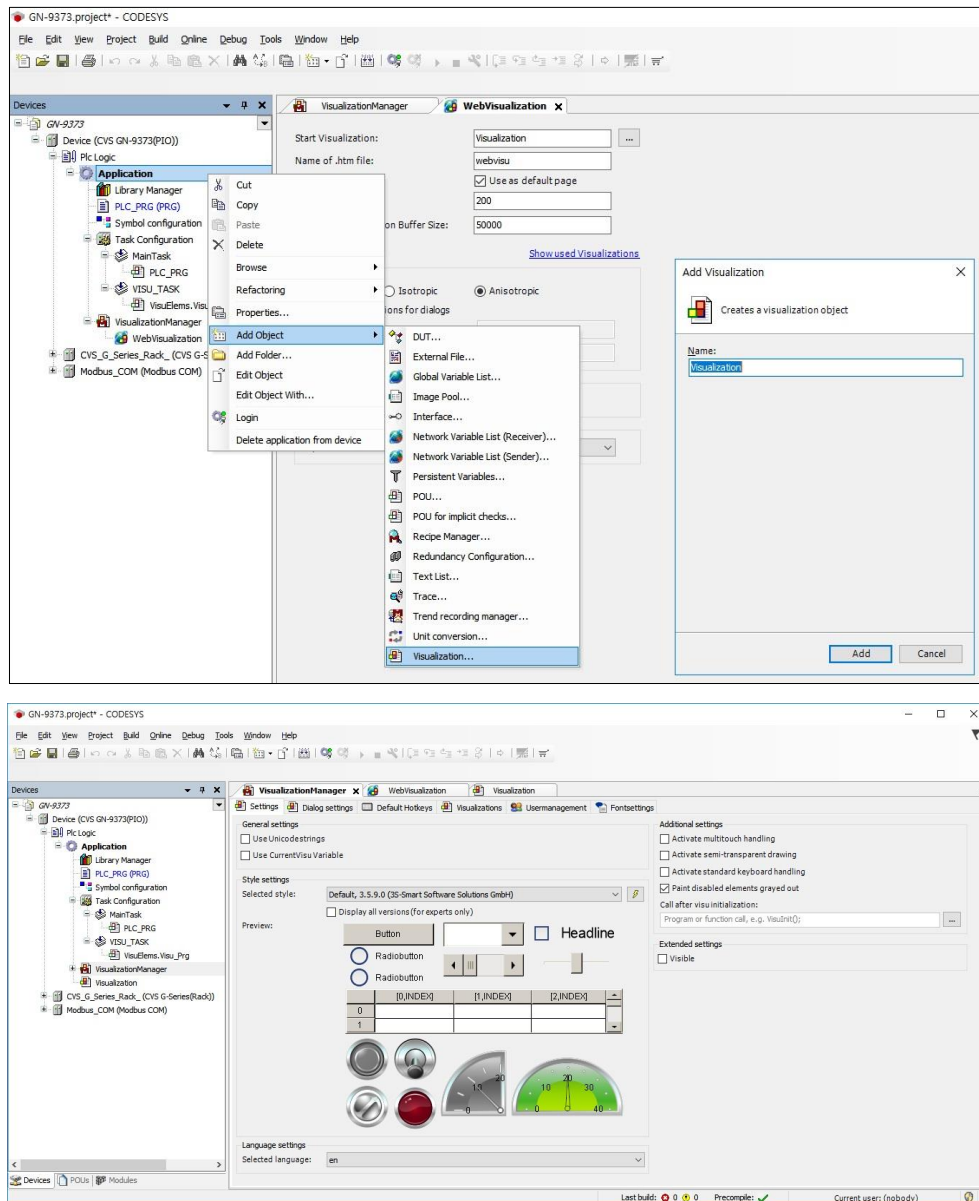

(5) Make the Web visualization page

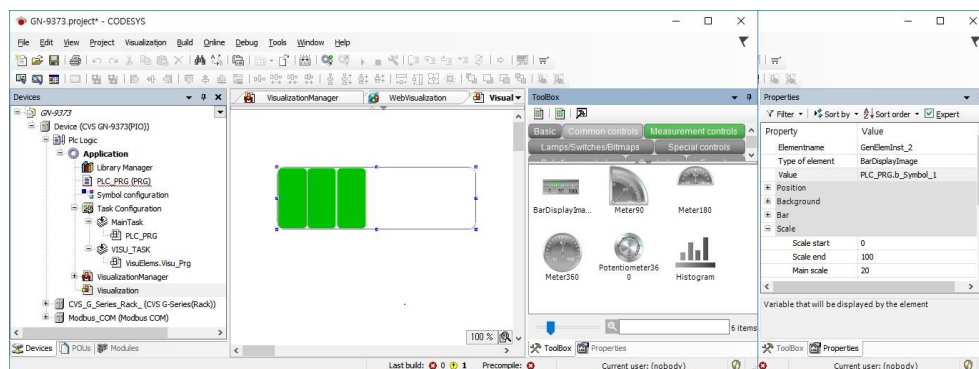

(6) Web visualization page on the Web Browser.

On the web browser, type the "IP address:8080/webvisu.htm" as like below.
It is recommended to use at Chrome and FireFox browser.

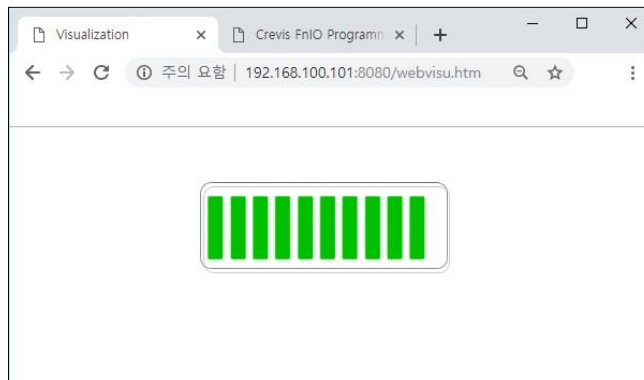

(7) The visualization editor opens after a double-click on a visualization object.

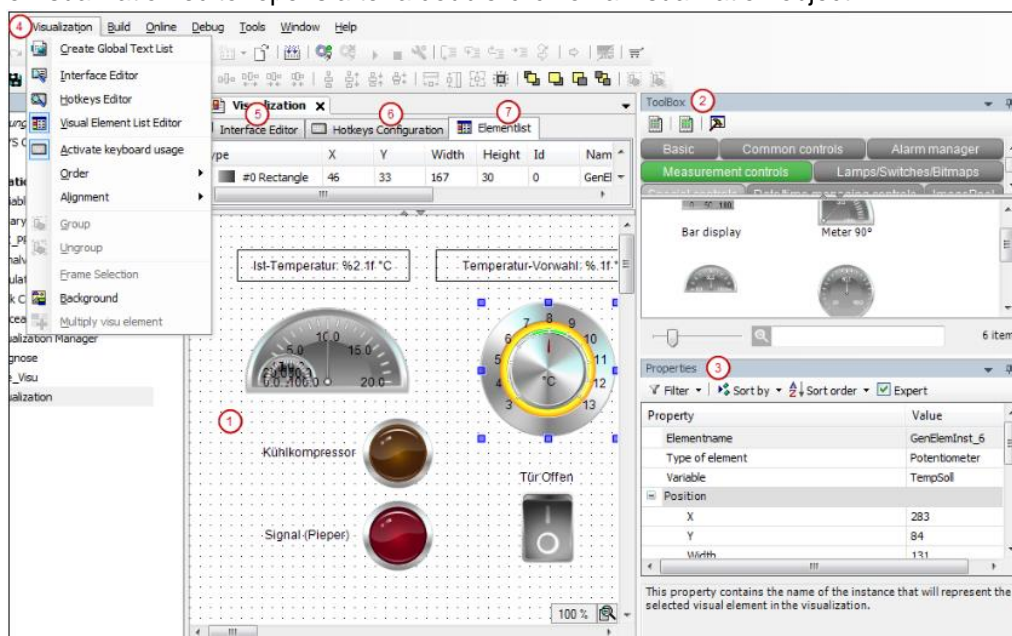

No.1 Graphical editor: this is where you create a visualization from the visualization elements that are provided in the view Tools.

No.2 View Tools: available visualization elements

No.3 View Properties: configuration editor for the visualization element currently selected in the editor area

No.4 Menu Visualization: commands for working in the visualization editor

Amongst other things, the menu Visualization contains commands for opening additional editors:

No.5 Interface Editor: declaration of variables via which the references of the visualization can be parameterized.

No. 6 Hotkeys Configuration: definition of shortcuts for inputs on the visualization in online mode.

No. 7 Element list: List of all elements used in the visualization, possibility to change their position on the z-axis.

8. File System

8.1. Source download and upload (GN-9372 / 73 only)

In this tab of the generic device editor, you can transfer files between CODESYS (host) and the PLC. If the communication settings are correct and the PLC is online, then CODESYS establishes the connection automatically to the PLC for the duration of the file transfer.

Downloading Source Code to and from the PLC

CODESYS provides the capability of loading project source code to a PLC as a project archive.

User can then transfer this project archive back to the development system from the PLC as needed.

Requirement: The connection settings are configured for the affected controllers.

- (1) Route: File -> Source download. User can download the project file to PIO.
- (2) Click the Source Download menu in Comp. Select the your PIO and click Ok.

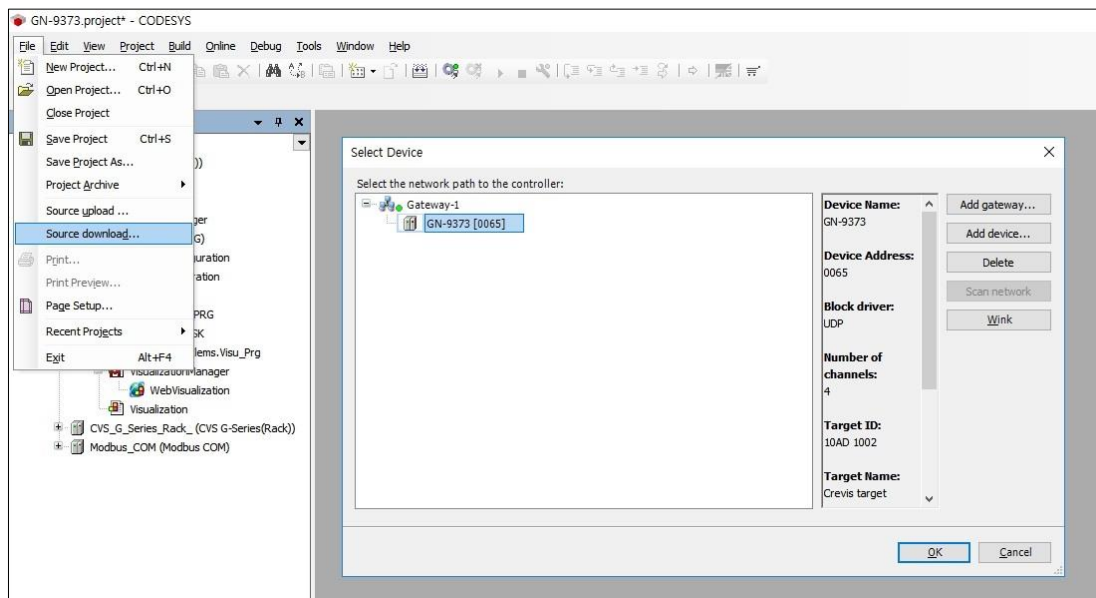

- (3) When the Online mode, user can download the source file using the Source download to Connected device in Online pop up menu. After click this, it will be downloaded immediately.
- (4) If user want to extract the project file from the PIO, click the Source Upload menu in Comp. Select the activated PIO. Route: File -> Source upload

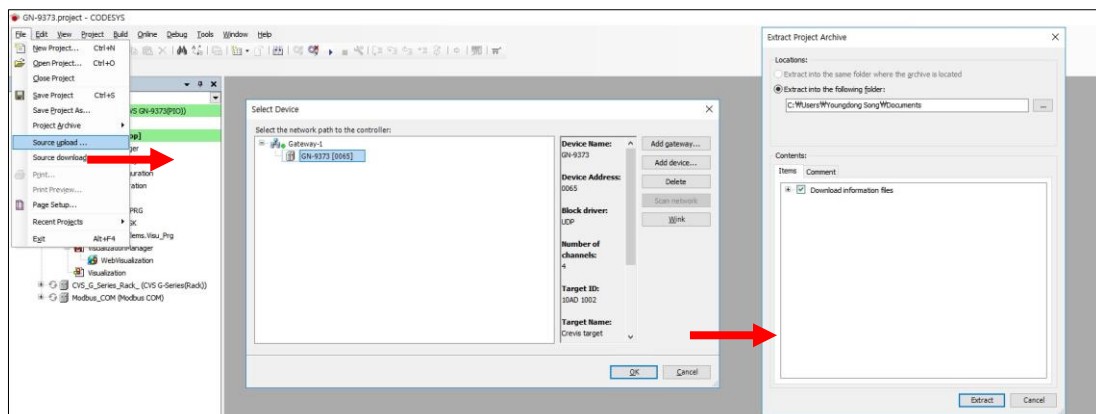

9. SNTP

- (1) Route: Device -> Parameters
- (2) Enable the SNTP Service. IP Address of First SNTP Server : PC IP Address
- (3) The current time will change in order to be same as the server time.
(Current Time can be checked on the web-server or CODESYS program.)

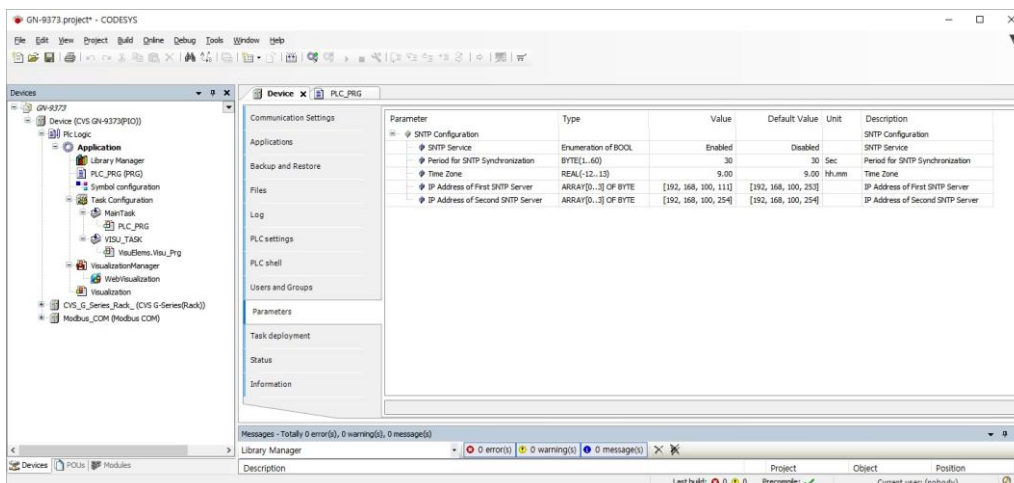

- (4) Web Server

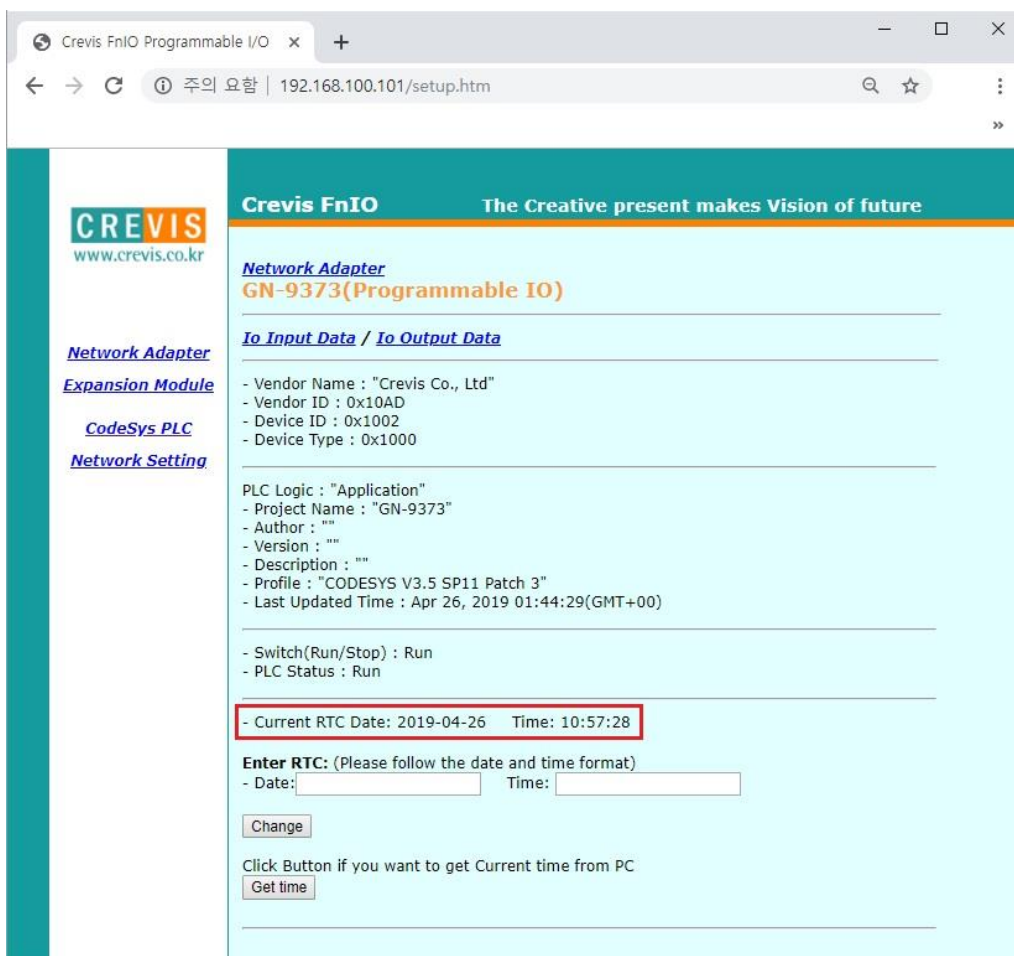

(5) CODESYS Program

```

//***** RTC *****/
FB_GetRTC(xExecute:=FALSE, Q:=FALSE);

IF FB_GetRTC.xDone:=FALSE THEN
    ReadDateAndTime DT#2019-2-18-14:28:55 := FB_GetRTC.dtDateAndTime DT#1970-1-1-0:0:0;
END_IF

TIMER(IN:=TRUE, S_ODT:=NOT(TIMER.Q:=FALSE), PT:=T#100ms, Q:=T#100ms);

//***** RETURN *****/

```

10. Event Log

User can view the PLC log in this tab of the generic device editor. It lists the events that were recorded on the target system. This concerns:

- Events during the startup and shutdown of the system (components loaded, with version)
- Application download and loading of the boot application
- Custom entries
- Log entries from I/O drivers
- Log entries from data sources

(1) Route: Device' -> Log

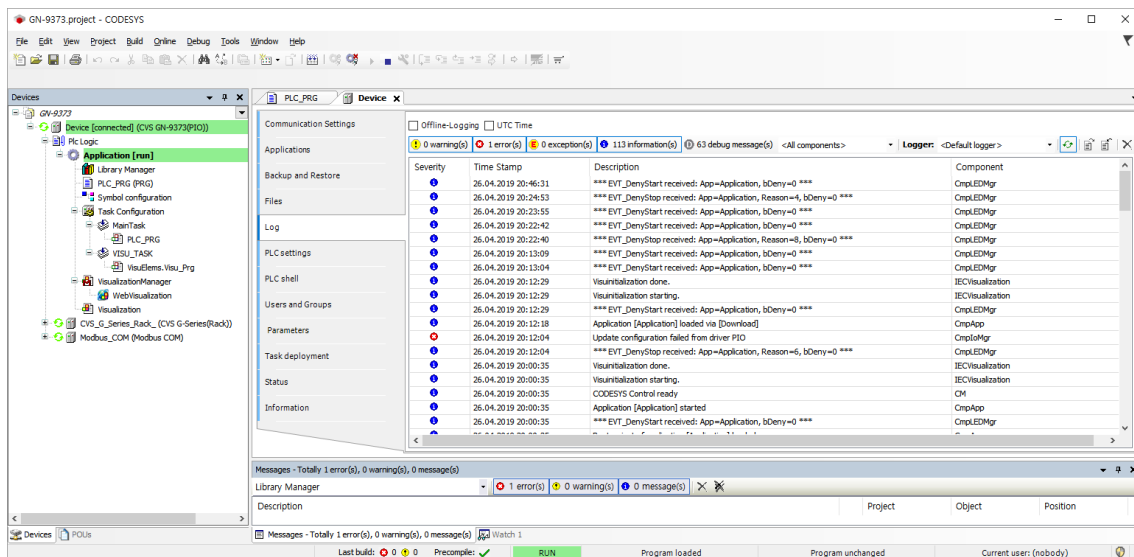

11. File Transfer (GN-9372 / 73 only)

In the generic Files tab of the device editor, user can transfer files between CODESYS (host) and the PLC. If the communication settings are correct and the PLC is online, then CODESYS establishes the connection automatically to the PLC for the duration of the file transfer. User can copy files to and from the local file system and the controller. < Requirement: The vendor has unlocked the tab. In the device tree, the connection to the controller is configured. The device is running. >

- (1) Route: Device -> Files
- (2) PC files can be stored to PIO, and stored files from PIO can be transferred to the PC
- (3) Files will be stored to Program Memory (GN-9371: 512Kbytes / GN-9372, 9373: 16Mbytes)

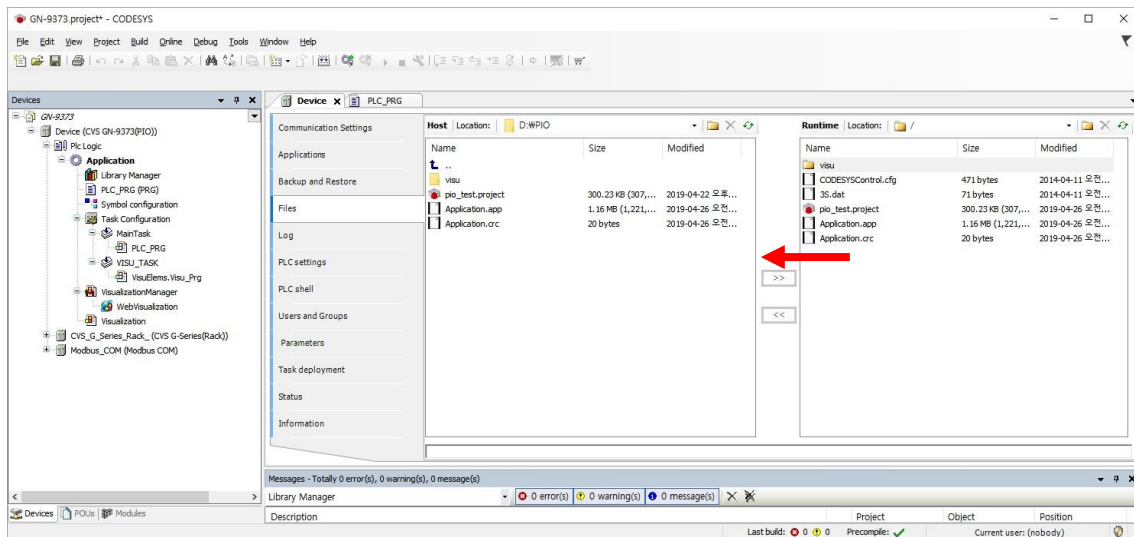
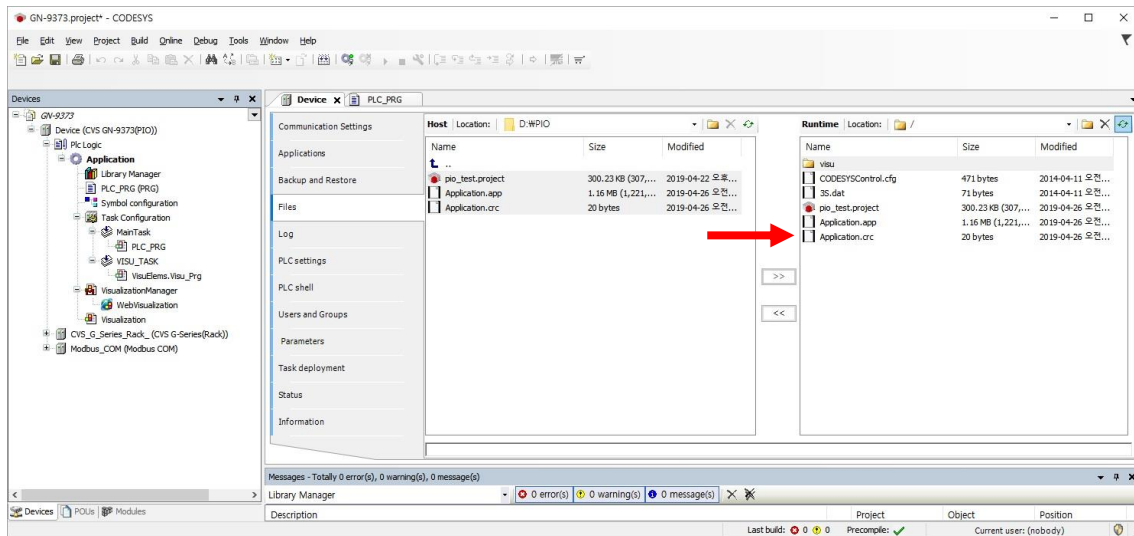

12. Recipe Manger

Use recipes to change or read recipes values for a specific set of variables (recipe definition) on the controller at the same time.

Users define the basic settings for recipes, such as save location and format, in the object Recipe Manager. Insert one or more recipe definitions below this object. A recipe definition comprises one or more recipes for the contained variable. The recipe consists of specific variable values.

User can save a recipe to a file or write directly from files to the PLC.

Recipes can be loaded via the CODESYS development interface, the visualization element, or the application program.

(1) Route: Device -> Application -> Add Object -> Recipe Manager

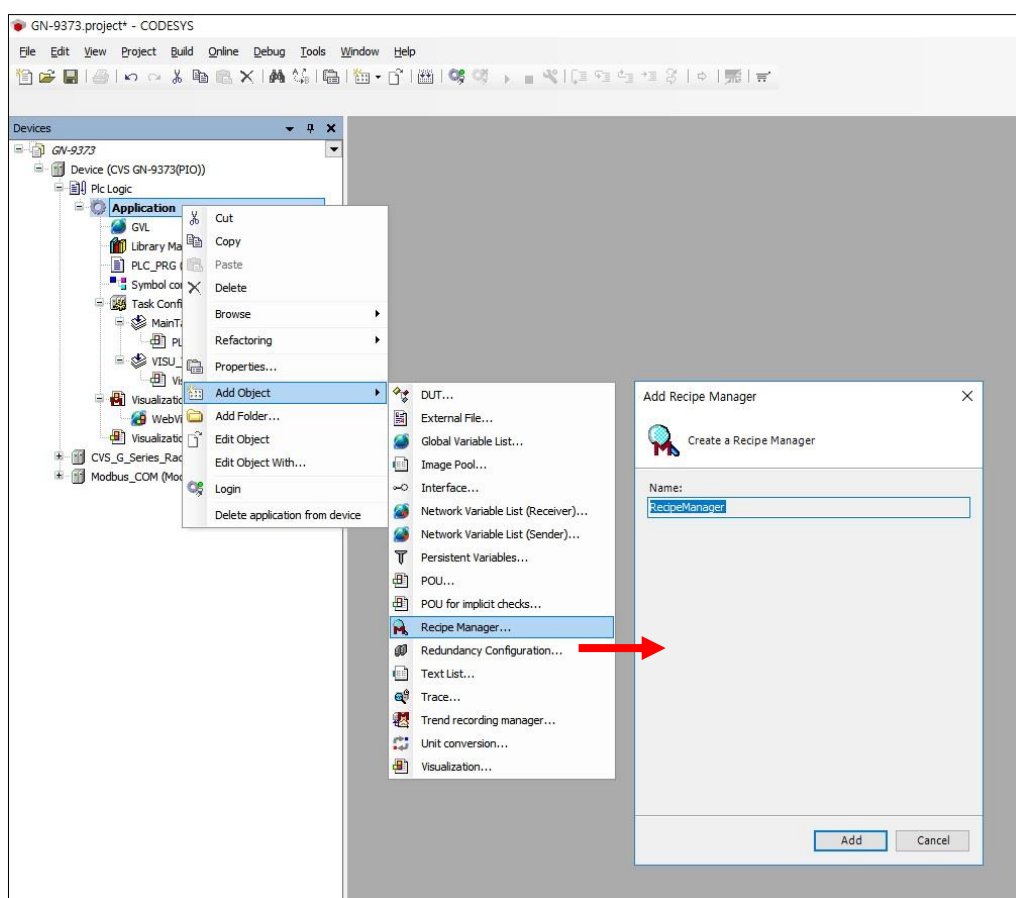

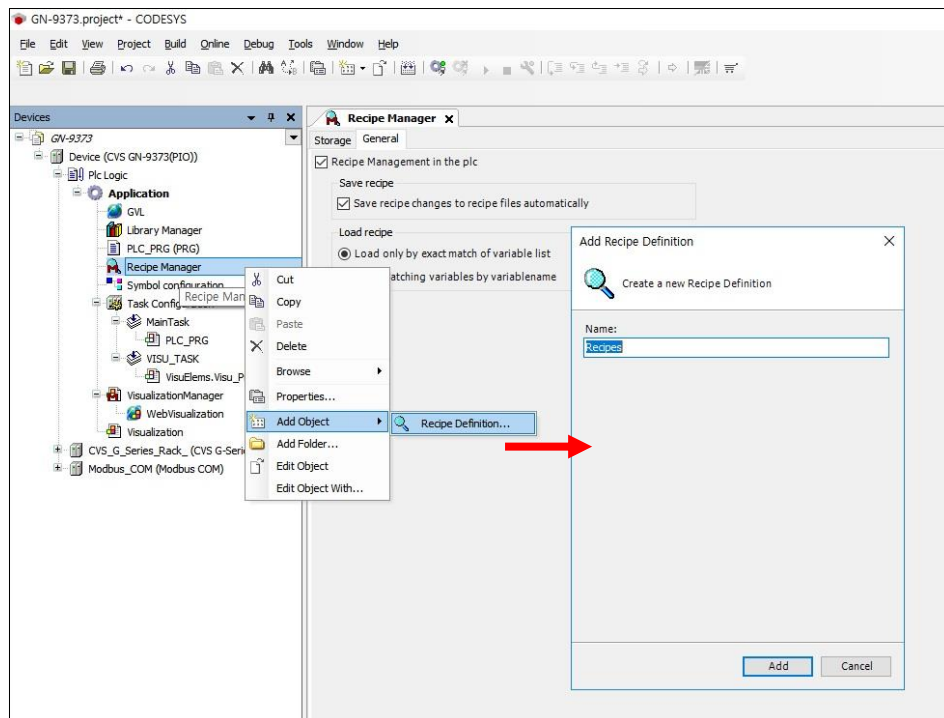
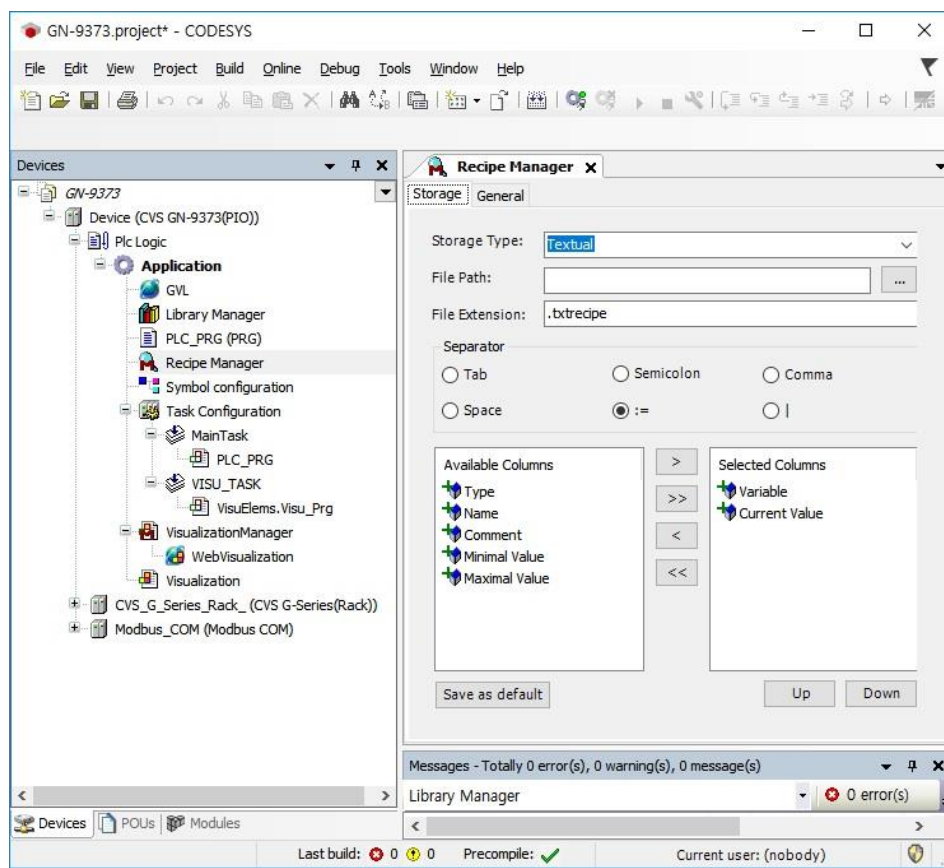

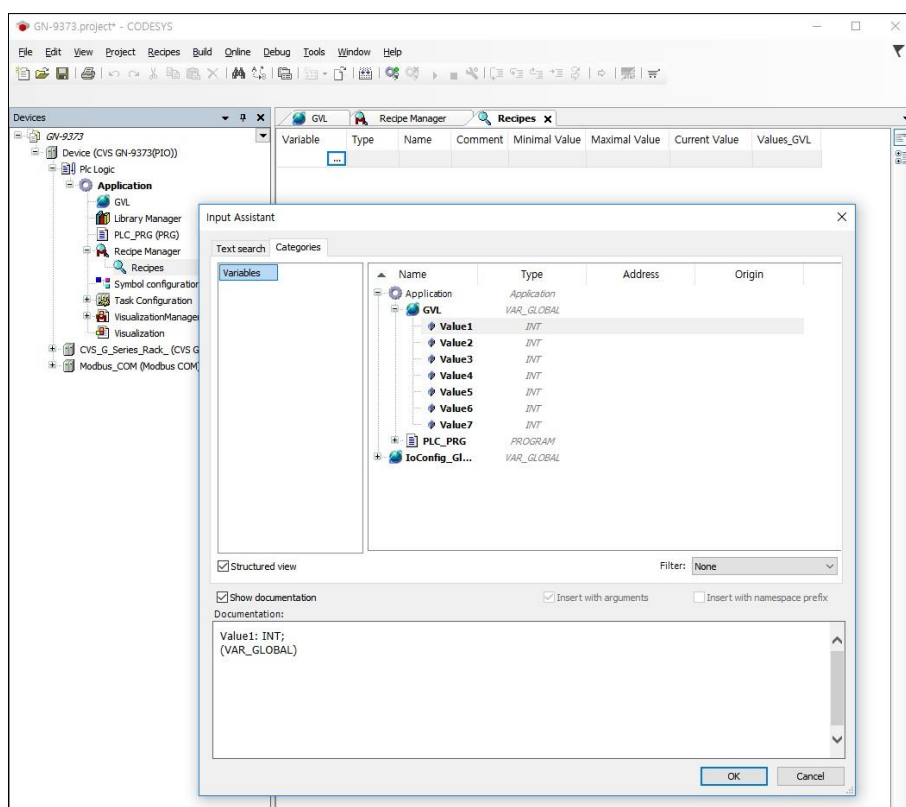
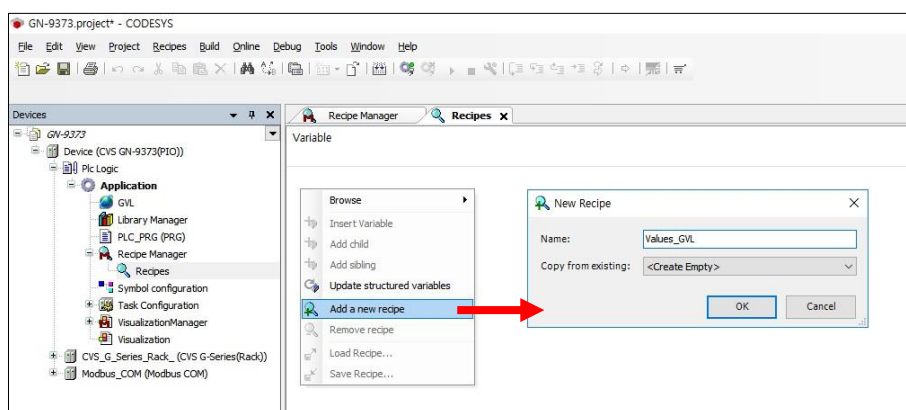

In the recipe definition (1), you define different value sets for the variables, which are termed recipes (2). User can toggle the display of the recipe definition between the flat list view (3) and the structured view (4). In the structured view, CODESYS groups variables according to structure.

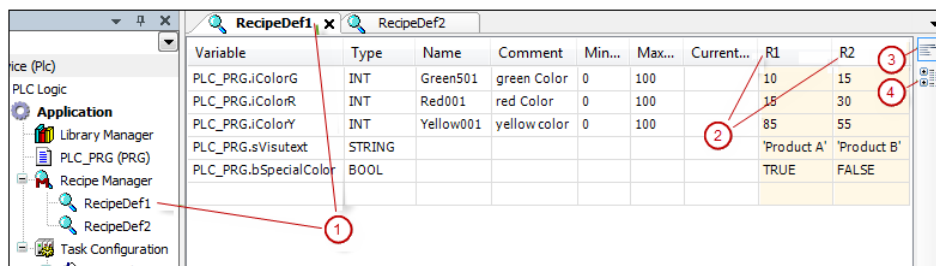

User can save the Recipe about their valued variables.

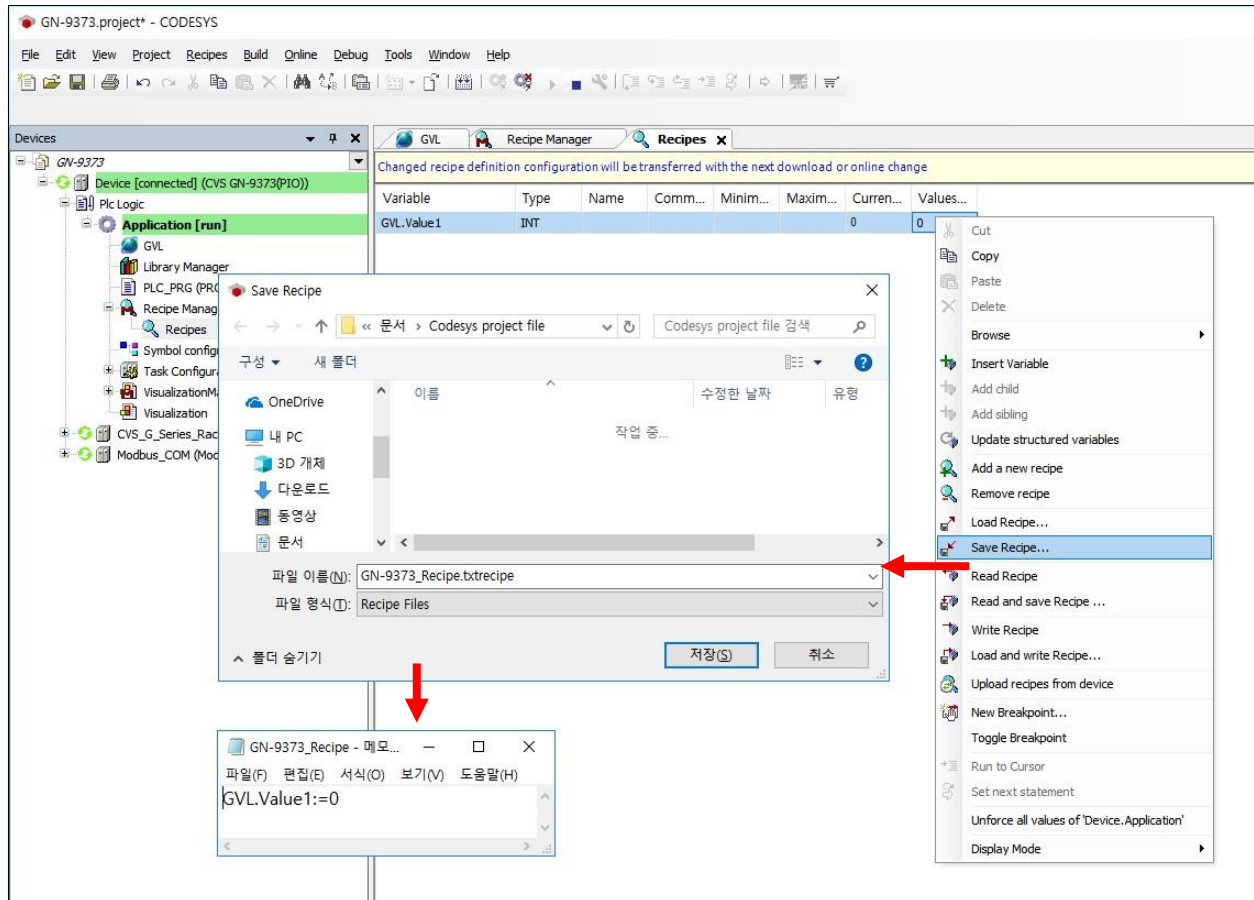

13. Trace Manager

A Trace makes it possible to record the value history of variables on the PLC — just like a digital sampling oscilloscope. When the application is in runtime mode with trace, all statements are executed first within the task cycle. Then, data recording starts with value storage including time stamps. These time stamps are relative and refer to the start time of the data recording. The data yields a discrete time signal and CODESYS displays its course in the trace editor.

- (1) Route: Device -> Application -> Add Object -> Trace

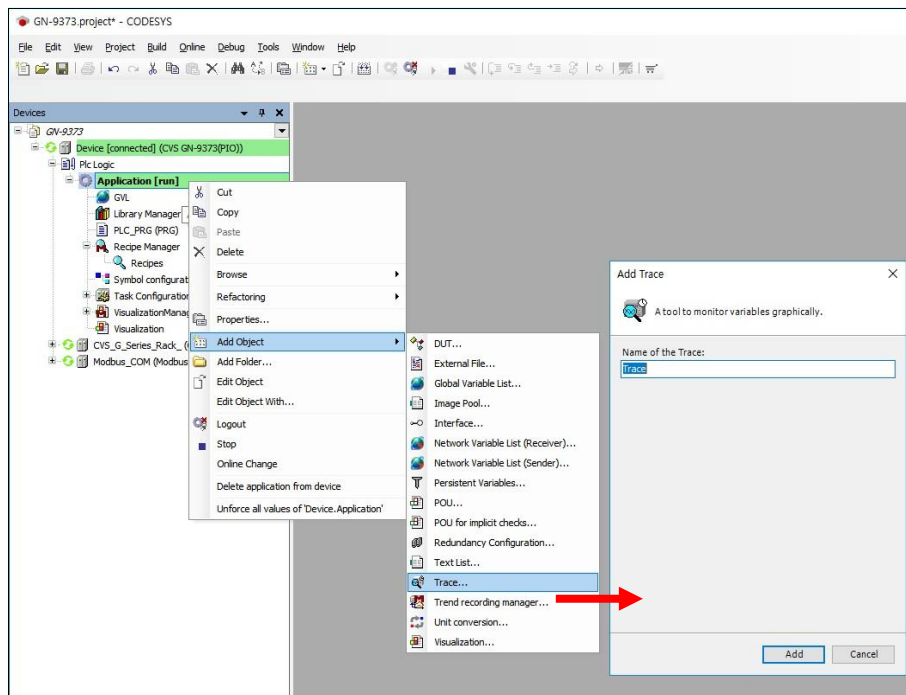

- (2) Click 'Add variable' to select the variable, and make the input value visible.

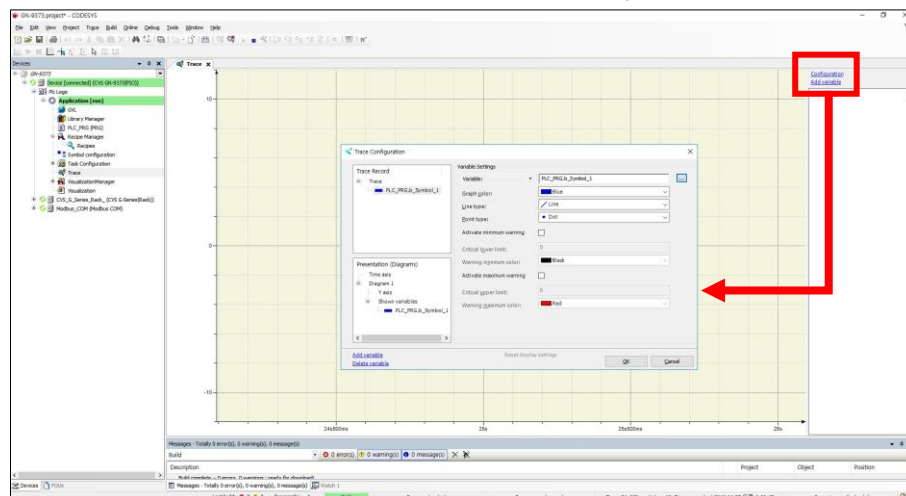

(3) After the 'Download Trace', user can see the simple graph under the valued variable.

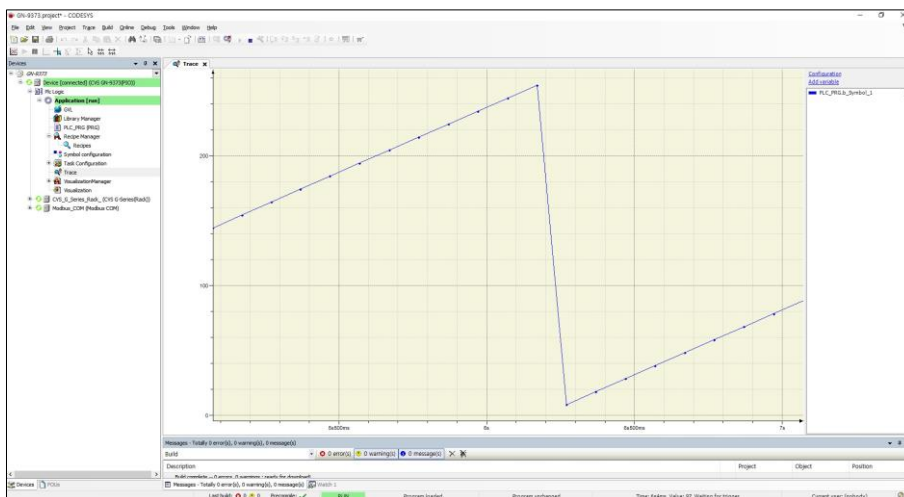
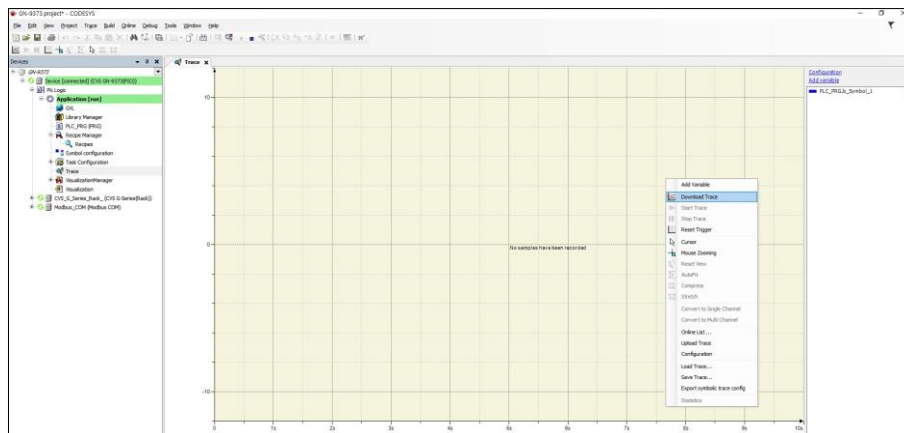

14. Breakpoints (GN-9372 / 73 only)

Breakpoints are commonly used for debugging programs. User can set breakpoints at specific positions in the program to force an execution stop and to monitor variable values. You can also set data breakpoints to halt program execution when the value of a specific variable changes. CODESYS supports breakpoints in all IEC editors. The halt at a breakpoint or data breakpoint can be linked to additional conditions. You can also redefine breakpoints and data breakpoints as execution points where specific code is executed instead of stopping the program.

- (1) Select the desired line and press F9 to set the brake point. Start by pressing F5.

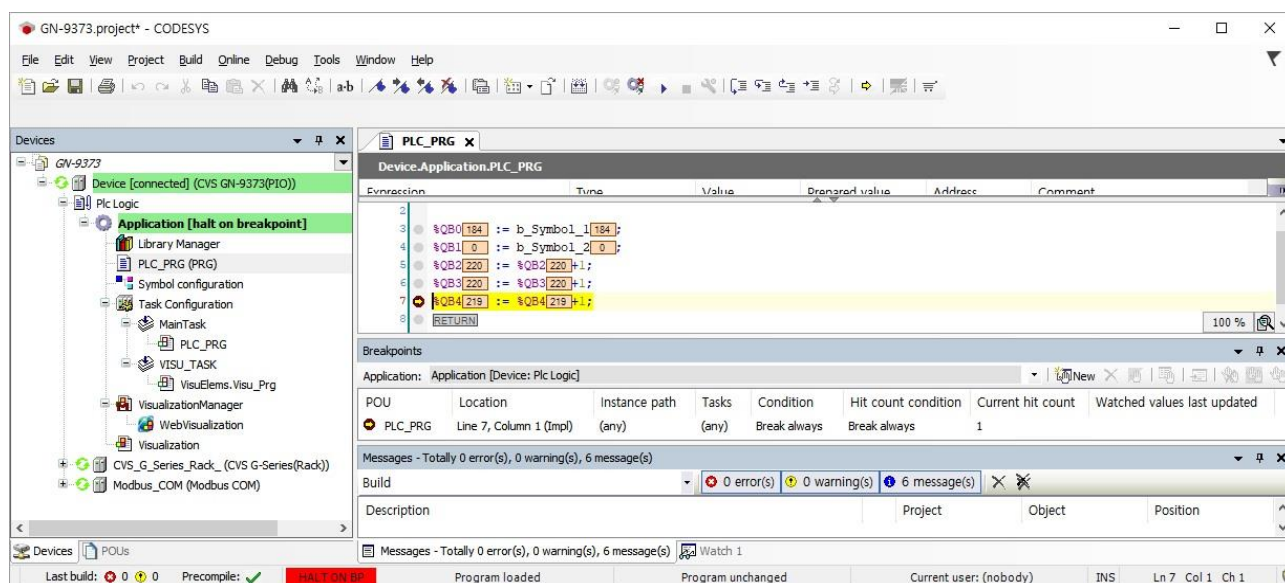

15. User DB (ID / PW, GN-9372 / 73 only)

This command configures a new online user and adds this user to the administrator group.

The application is in online mode, and the target system supports online user management.

This command opens the Add Online User dialog box where you define the login data of the new user.

Please use a strong password as follows:

- Password length ≥ 8 characters (best ≥ 12)
- Use uppercase and lowercase
- Include numbers
- Use special characters
- Do not use existing names or sequence of characters that are easy to guess (for example, "123", "abc", "qwerty")

(1) Route: Online → Security → Add Online User

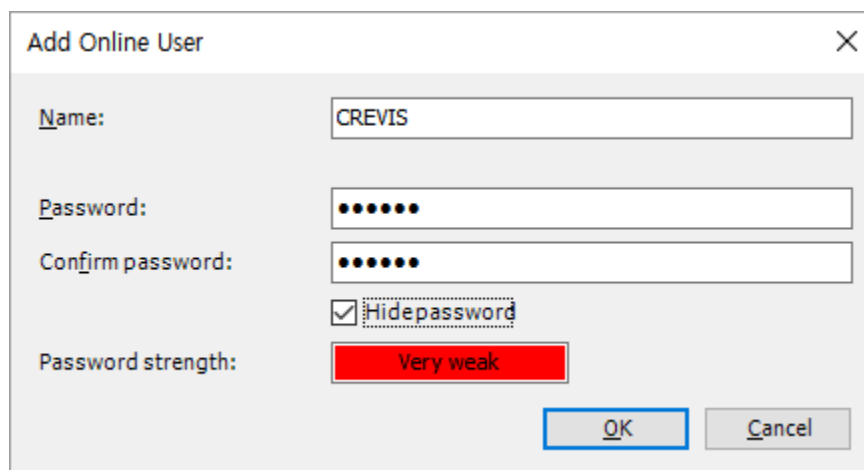

The 'Add Online User' dialog box contains the following fields and controls:

- Name:** Text field containing 'CREVIS'.
- Password:** Password field with 8 dots.
- Confirm password:** Password field with 8 dots.
- Hidepassword:** A checked checkbox.
- Password strength:** A red button labeled 'Very weak'.
- Buttons:** 'OK' and 'Cancel' buttons at the bottom right.

(2) The first time you run the project, you have to log in.

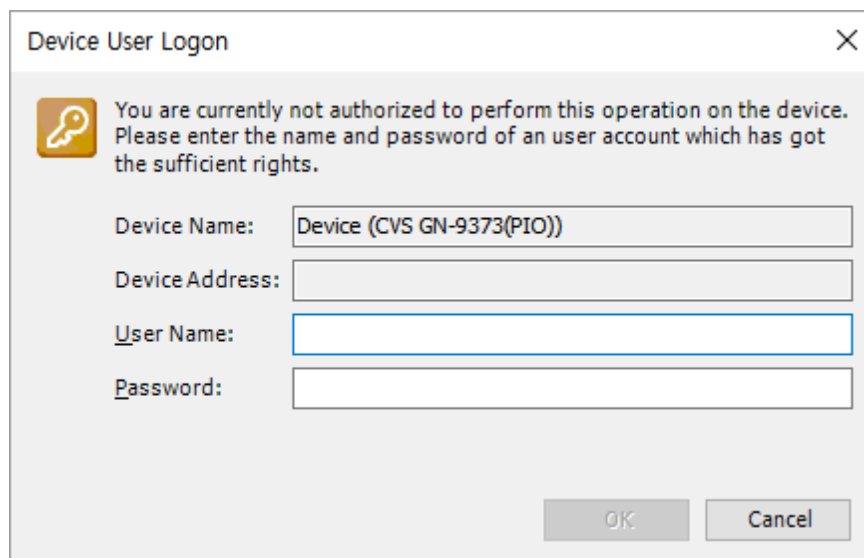

The 'Device User Logon' dialog box contains the following elements:

- Message:** A yellow key icon followed by the text: "You are currently not authorized to perform this operation on the device. Please enter the name and password of an user account which has got the sufficient rights."
- Device Name:** Text field containing 'Device (CVS GN-9373(PIO))'.
- Device Address:** Empty text field.
- User Name:** Empty text field.
- Password:** Empty password field.
- Buttons:** 'OK' and 'Cancel' buttons at the bottom right.

16. Upgrade Firmware

16.1. Using IAP over Ethernet

- (1) Apply a power with pushing a reset button(Mod LED will blink Green/Red).
- (2) Execute Firefox.(It is recommended to use Firefox)
- (3) Connect to 192.168.100.10 and login (User ID :crevis / Password : crevis)

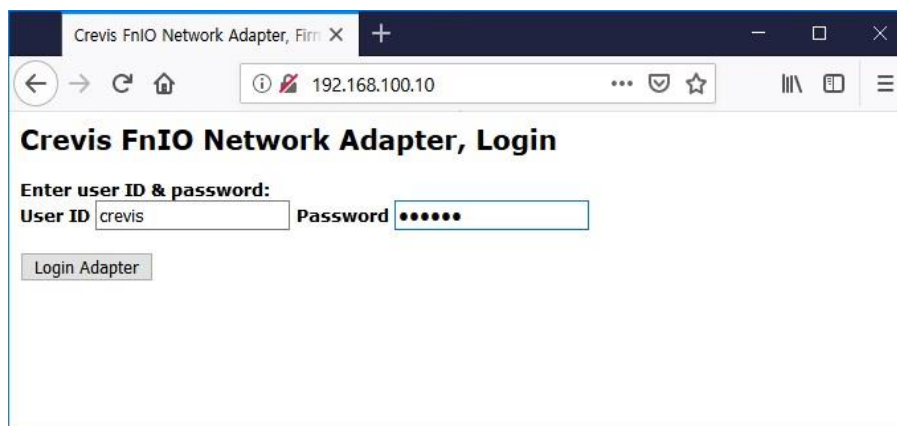

- (4) Search the file to download using a search button.

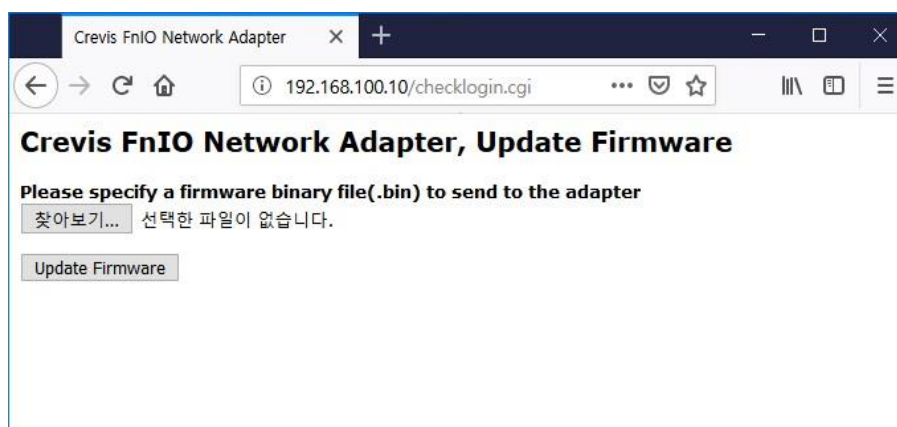

- (5) Click a Upload Button.

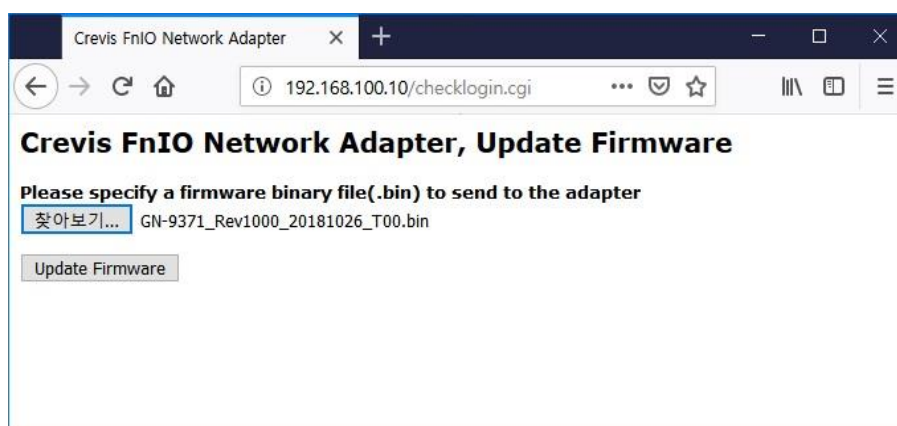

- (6) If it finish, you can see a below message (File Upload Done!)
And click a 'Reset Adapter' button.

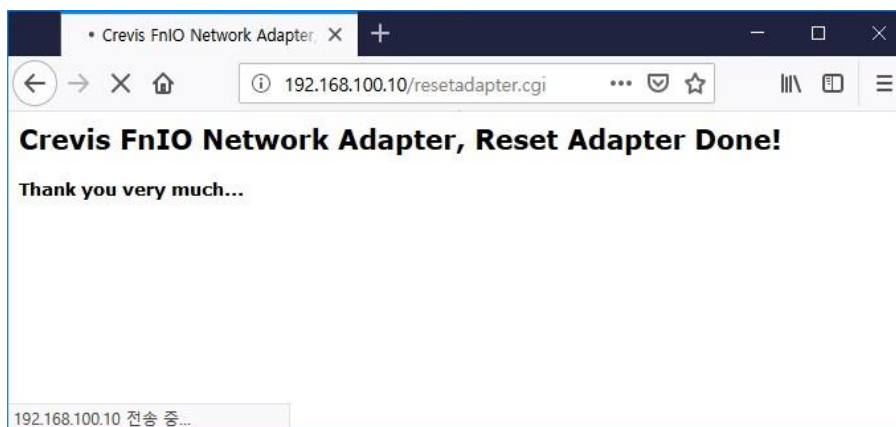
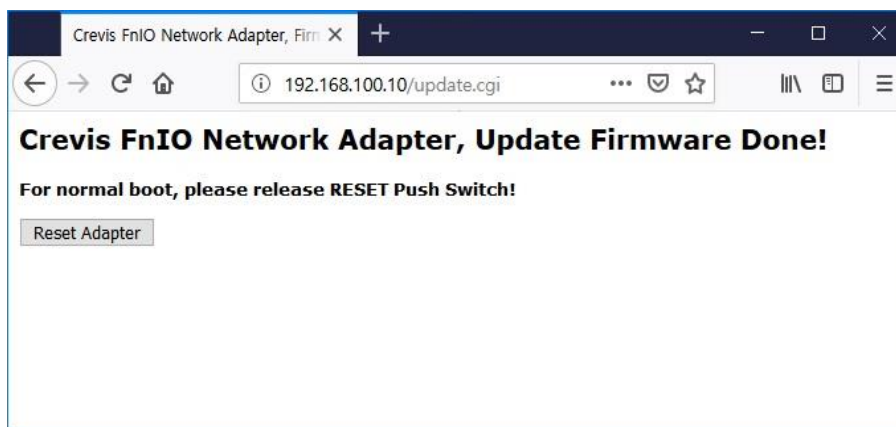

17. Trouble Shooting

A. How to diagnose by LED indicator

LED Status	Cause	Action
All LED turns off	- No power	- Check main power Cable
	- System power is not supplied.	- Contact Sales team and send module for repair.
MOD LED flashes green	- Failure of initialization EEPROM parameter.	- Contact Sales team and send module for repair.
MOD LED flashes red	- Excess of expansion slot - Excess of IO size - Wrong IO composition - Occurrence of EEPROM checksum error	- Use expansion slot up to 63. - Compose that IO total size is not excess. - Check composition I/O Module
MOD LED is red	- Wrong address ID - Occurrence critical error in firmware	- Contact Sales team and send module for repair.
I/O LED turns off	- Failure of realization expansion Module - None expansion Module	- Check connector status both NA series and expansion module.
I/O LED flashes red	-Failure of configuration baud rate	- Check communication cable with Master - Check power for master.
	-Failure of initialization I/O	- Use expansion slot up to 63. - Compose that IO total size is not excess.
		NA series notice unidentified expansion module ID. Check status of expansion module.
I/O LED is red	-Failure of exchanging I/O data	Check status of expansion IO connection.
RUN LED flashed Green	-PLC program stop	Check the toggle switch is up.
RUN LED flashed red	-Failure of Module Configuration	Check the module hardware and software configurations are the same.

B. How to diagnose when device couldn't communicate network

Inspection of wrong or omission cable connection.

- Check status of cable connection for each node.
- Check that all color matches between connector and cable.
- Check wire omission.

Terminator resistor

- If terminator resistor is not installed, install terminator resistor
- Check location of terminator resistor

Configuration of Node address

- Check duplication node address.

Configuration of Master

- Check configuration of master
 - Check whether to do download or don't
 - Check composition is right
- Configuration of communication baud rate
I/O size
Configuration of each node

Ground and environment

- Check ground is contacted
- Check environment factor (temperature, humidity, etc.) is in less than regular limit

APPENDIX A - MODBUS INTERFACE

A.1 MODBUS Interface Register / Bit Map

• Register Map

Start Address	Read/Write	Description	Func. Code
0x0000 ~	Read	Process input image registers (Real Input Register)	4, 23
0x0800 ~	Read/Write	Process output image registers (Real Output Register)	3, 16, 23
0x1000 ~	Read	Adapter Identification special registers.	3, 4, 23
0x1020 ~	Read/Write	Adapter Watchdog, other time special register.	3, 4, 6, 16, 23
0x1100 ~	Read/Write	Adapter Information special registers.	3, 4, 6, 16, 23
0x2000 ~	Read/Write	Expansion Slot Information special registers.	3, 4, 6, 16, 23

* The special register map must be accessed by read/write of every each address (one address).

• Bit Map

Start Address	Read/Write	Description	Func. Code
0x0000 ~	Read	Process input image bits All input registers area is addressable by bit address. Size of input image bit is size of input image register * 16.	2
0x0800 ~	Read/Write	Process output image bits All output registers area is addressable by bit address. Size of output image bit is size of output image register * 16.	1, 5, 15

A.2 MODBUS Transmission Mode

Two different serial transmission modes are defined: The RTU mode and the ASCII mode. It defines the bit contents of message fields transmitted serially on the line. It determines how information is packed into the message fields and decoded.

A.2.1. RTU Transmission Mode

When devices communicate on a MODBUS serial line using the RTU (Remote Terminal Unit) mode, each 8-bit byte in a message contains two 4-bit hexadecimal characters. The main advantage of this mode is that its greater character density allows better data throughput than ASCII mode for the same baudrate. Each message must be transmitted in a continuous stream of characters.

Start	Address	Function	Data	CRC Check	End
≥ 3.5 chars	1 char	1 char	Up to 252 chars	2 chars	≥ 3.5 chars

A.2.2. ASCII Transmission Mode

When devices are setup to communicate on a MODBUS serial line using ASCII (American Standard Code for Information Interchange) mode, each 8-bit byte in a message is sent as two ASCII characters. This mode is used when the physical communication link or the capabilities of the device does not allow the conformance with RTU mode requirement regarding timers management.

Start	Address	Function	Data	CRC Check	End
1 char	2 chars	2 chars	Up to 252 chars	2 chars	2 chars CR,LF

A.3 Supported MODBUS Function Codes

Function Code	Function	Description	Unicast / Broadcast
1 (0x01)	Read Coils	Read output bit	Unicast
2 (0x02)	Read Discrete Inputs	Read input bit	Unicast
3 (0x03)	Read Holding Registers	Read output word	Unicast
4 (0x04)	Read Input Registers	Read input word	Unicast
5 (0x05)	Write Single Coil	Write one bit output	Unicast / Broadcast
6 (0x06)	Write Single Register	Write one word output	Unicast / Broadcast
8 (0x08)	Diagnostics (Serial Line only)	Read diagnostic register	Unicast
15 (0x0F)	Write Multiple Coils	Write a number of output bits	Unicast / Broadcast
16 (0x10)	Write Multiple registers	Write a number of output words	Unicast / Broadcast
23 (0x17)	Read / Write Multiple register	Read a number of input words / Write a number of output words	Unicast

- Refer to MODBUS APPLICATION PROTOCOL SPECIFICATION V1.1a

A.3.1. 1 (0x01) Read Coils

This function code is used to read from 1 to 2000 contiguous status of coils in a remote device. The Request PDU specifies the starting address, i.e. the address of the first coil specified, and the number of coils. In the PDU Coils are addressed starting at zero. Therefore coils numbered 1-16 are addressed as 0-15. The coils in the response message are packed as one coil per bit of the data field. Status is indicated as 1= ON and 0= OFF.

• Request

Field name	Example	RTU
Start of Frame	-	t1-t2-t3
Slave Address	0x07	0x07
Function Code	0x01	0x01
Starting Address Hi	0x10	0x10
Starting Address Lo	0x00	0x00
Quantity of Outputs Hi	0x00	0x00
Quantity of Outputs Lo	0x0A	0x0A
Error Check (CRC/LRC)	-	0xB8, 0xAB
End of Frame	-	t1-t2-t3

- Response**

Field name	Example	RTU
Start of Frame	-	t1-t2-t3
Slave Address	0x07	0x07
Function Code	0x01	0x01
Byte Count	0x02	0x02
Output Status	0x55	0x55
Output Status	0x02	0x02
Error Check (CRC/LRC)	-	0x8F, 0x6D
End of Frame	-	t1-t2-t3

* In case of address 0x1015~0x1000 output bit value: 00000010_01010101.

A.3.2. 2 (0x02) Read Discrete Inputs

This function code is used to read from 1 to 2000 contiguous status of discrete inputs in a remote device. The Request PDU specifies the starting address, i.e. the address of the first input specified, and the number of inputs. In the PDU Discrete Inputs are addressed starting at zero. Therefore Discrete inputs numbered 1-16 are addressed as 0-15. The discrete inputs in the response message are packed as one input per bit of the data field.

Status is indicated as 1= ON; 0= OFF.

- Request**

Field name	Example	RTU
Start of Frame	-	t1-t2-t3
Slave Address	0x07	0x07
Function Code	0x02	0x02
Starting Address Hi	0x00	0x00
Starting Address Lo	0x00	0x00
Quantity of Inputs Hi	0x00	0x00
Quantity of Inputs Lo	0x0A	0x0A
Error Check (CRC/LRC)	-	0xF8, 0x6B
End of Frame	-	t1-t2-t3

- Response**

Field name	Example	RTU
Start of Frame	-	t1-t2-t3
Slave Address	0x07	0x07
Function Code	0x02	0x02
Byte Count	0x02	0x02
Input Status	0x80	0x80
Input Status	0x00	0x00
Error Check (CRC/LRC)	-	0x50, 0x78
End of Frame	-	t1-t2-t3

- In case of address 0x0015~0x0000 output bit value: 00000000_10000000.

A.3.3. 3 (0x03) Read Holding Registers

This function code is used to read the contents of a contiguous block of holding registers in a remote device. The Request PDU specifies the starting register address and the number of registers.

The register data in the response message are packed as two bytes per register, with the binary contents right justified within each byte. For each register, the first byte contains the high order bits and the second contains the low order bits.

• Request

Field name	Example	RTU
Start of Frame	-	t1-t2-t3
Slave Address	0x07	0x07
Function Code	0x03	0x03
Starting Address Hi	0x08	0x08
Starting Address Lo	0x00	0x00
Quantity of Register Hi	0x00	0x00
Quantity of Register Lo	0x02	0x02
Error Check (CRC/LRC)	-	0xC6, 0x0D
End of Frame	-	t1-t2-t3

• Response

Field name	Example	RTU
Start of Frame	-	t1-t2-t3
Slave Address	0x07	0x07
Function Code	0x03	0x03
Byte Count	0x04	0x04
Output Register #0 Hi	0x11	0x11
Output Register #0 Lo	0x22	0x22
Output Register #1 Hi	0x33	0x33
Output Register #1 Lo	0x44	0x44
Error Check (CRC/LRC)	-	0x2D, 0xC6
End of Frame	-	t1-t2-t3

- In case of address 0x0800, 0x0801 output register value: 0x1122, 0x3344.

A.3.4. 4 (0x04) Read Input Registers

This function code is used to read from 1 to approx. 125 contiguous input registers in a remote device. The Request PDU specifies the starting register address and the number of registers. The register data in the response message are packed as two bytes per register, with the binary contents right justified within each byte. For each register, the first byte contains the high order bits and the second contains the low order bits.

• Request

Field name	Example	RTU
Start of Frame	-	t1-t2-t3
Slave Address	0x07	0x07
Function Code	0x04	0x04
Starting Address Hi	0x00	0x00
Starting Address Lo	0x00	0x00
Quantity of Register Hi	0x00	0x00
Quantity of Register Lo	0x02	0x02
Error Check (CRC/LRC)	-	0x71, 0xAD
End of Frame	-	t1-t2-t3

• Response

Field name	Example	RTU
Start of Frame	-	t1-t2-t3
Slave Address	0x07	0x07
Function Code	0x04	0x04
Byte Count	0x04	0x04
Input Register #0 Hi	0x00	0x00
Input Register #0 Lo	0x80	0x80
Input Register #1 Hi	0x00	0x00
Input Register #1 Lo	0x00	0x00
Error Check (CRC/LRC)	-	0x9C, 0x6C
End of Frame	-	t1-t2-t3

- In case of address 0x0000, 0x0001 input register value: 0x0080, 0x0000.

A.3.5. 5 (0x05) Write Single Coil

This function code is used to write a single output to either ON or OFF in a remote device. The requested ON/OFF state is specified by a constant in the request data field. A value of FF 00 hex requests the output to be ON. A value of 00 00 requests it to be OFF. All other values are illegal and will not affect the output.

• Request

Field name	Example	RTU
Start of Frame	-	t1-t2-t3
Slave Address	0x07	0x07
Function Code	0x05	0x05
Starting Address Hi	0x10	0x10
Starting Address Lo	0x01	0x01
Quantity of Outputs Hi	0xFF	0xFF
Quantity of Outputs Lo	0x00	0x00
Error Check (CRC/LRC)	-	0xD9, 0x5C
End of Frame	-	t1-t2-t3

• Response

Field name	Example	RTU
Start of Frame	-	t1-t2-t3
Slave Address	0x07	0x07
Function Code	0x05	0x05
Output Address Hi	0x10	0x10
Output Address Lo	0x01	0x01
Output Value Hi	0xFF	0xFF
Output Value Lo	0x00	0x00
Error Check (CRC/LRC)	-	0xD9, 0x5C
End of Frame	-	t1-t2-t3

- Output bit of address 0x1001 turns ON.

A.3.6. 6 (0x06) Write Single Register

This function code is used to write a single holding register in a remote device. Therefore register numbered 1 is addressed as 0. The normal response is an echo of the request, returned after the register contents have been written.

• Request

Field name	Example	RTU
Start of Frame	-	t1-t2-t3
Slave Address	0x07	0x07
Function Code	0x06	0x06
Starting Address Hi	0x08	0x08
Starting Address Lo	0x00	0x00
Quantity of Outputs Hi	0x11	0x11
Quantity of Outputs Lo	0x22	0x22
Error Check (CRC/LRC)	-	0x07, 0x85
End of Frame	-	t1-t2-t3

• Response

Field name	Example	RTU
Start of Frame	-	t1-t2-t3
Slave Address	0x07	0x07
Function Code	0x06	0x06
Output Address Hi	0x08	0x08
Output Address Lo	0x00	0x00
Output Value Hi	0x11	0x11
Output Value Lo	0x22	0x22
Error Check (CRC/LRC)	-	0x07, 0x85
End of Frame	-	t1-t2-t3

- In case of address 0x0800 outputs register value: 0x0000 changes to 0x1122.

A.3.7. 8 (0x08) Diagnostics

MODBUS function code 08 provides a series of tests for checking the communication system between a client (Master) device and a server (Slave), or for checking various internal error conditions within a server.

The function uses a two-byte sub-function code field in the query to define the type of test to be performed. The server echoes both the function code and sub-function code in a normal response. Some of the diagnostics cause data to be returned from the remote device in the data field of a normal response.

• Request

Field name	Example	RTU
Start of Frame	-	t1-t2-t3
Slave Address	0x07	0x07
Function Code	0x08	0x08
Sub-Function Hi	0x00	0x00
Sub-Function Lo	0x00	0x00
Data Hi	0x11	0x11
Data Lo	0x22	0x22
Error Check (CRC/LRC)	-	0x6C, 0x24
End of Frame	-	t1-t2-t3

• Response

Field name	Example	RTU
Start of Frame	-	t1-t2-t3
Slave Address	0x07	0x07
Function Code	0x08	0x08
Sub-Function Hi	0x00	0x00
Sub-Function Lo	0x00	0x00
Data Hi	0x11	0x11
Data Lo	0x22	0x22
Error Check (CRC/LRC)	-	0x6C, 0x24
End of Frame	-	t1-t2-t3

✓ Sub-function 0x0000(0) Return Query Data

The data passed in the request data field is to be returned (looped back) in the response.

The entire response message should be identical to the request.

Sub-function	Data Field (Request)	Data Field (Response)	Description
0x0000(0)	Any	Echo Request Data	

✓ **Sub-function 0x0001(1) Restart Communications Option**

The remote device could be initialized and restarted, and all of its communications event counters are cleared. Especially, data field 0x55AA makes the remote device to restart with factory default setup of EEPROM.

Sub-function	Data Field (Request)	Data Field (Response)	Description
0x0001(1)	0x0000, 0xFF00	Echo Request Data	Reset
0x0001(1)	0x55AA	Echo Request Data	Reset with Default setting ¹⁾
0x0001(1)	0x55AA+0xAB7B+sumcheck ⁴⁾	Echo Request Data	Reset with Factory Default ²⁾
0x0001(1)	0x55AA+0xAA55+sumcheck ⁴⁾	Echo Request Data	Reset with Factory Default ³⁾

1),2),3)All expansion slot configuration parameters are cleared.

2),3) IP address, Subnet Mask Address, Gateway Address, RS232/485 setting, and BootP/DHCP mode will be the factor default value

3)Mac address will be the factory default value

4)Refer the A.4.2 sumcheck(0x1006)

✓ **Sub-function 0x000A(10) Clear Counters and Diagnostic Register**

The goal is to clear all counters and the diagnostic register. Counters are also cleared upon power-up.

Sub-function	Data Field (Request)	Data Field (Response)	Description
0x000A(10)	0x0000	Echo Request Data	

✓ **Sub-function 0x000B(11) Return Bus Message Count**

The response data field returns the quantity of messages that the remote device has detected on the communications system since its last restart, clear counters operation, or power-up.

Sub-function	Data Field (Request)	Data Field (Response)	Description
0x000B(11)	0x0000	Total Message Count	

✓ **Sub-function 0x000D(13) Return Bus Exception Error Count**

The response data field returns the quantity of MODBUS exception responses returned by the remote device since its last restart, clear counters operation, or power-up.

Exception responses are described and listed in section 6.2.11.

Sub-function	Data Field (Request)	Data Field (Response)	Description
0x000D(13)	0x0000	Exception Error Count	

✓ **Sub-function 0x000E(14) Return Slave Message Count**

The response data field returns the quantity of messages addressed to the remote device, or broadcast, that the remote device has processed since its last restart, clear counters operation, or power-up.

Sub-function	Data Field (Request)	Data Field (Response)	Description
0x000E(14)	0x0000	Slave Message Count	

✓ **Sub-function 0x000F(15) Return Slave No Response Count**

The response data field returns the quantity of messages addressed to the remote device for which it has returned no response (neither a normal response nor an exception response), since its last restart, clear counters operation, or power-up.

Sub-function	Data Field (Request)	Data Field (Response)	Description
0x000F(15)	0x0000	Slave No Response Count	

✓ **Sub-function 0x0064(100) Return Slave MODBUS, Extension module Status**

The response data field returns the status of MODBUS and Extension module addressed to the remote device.

This status values are identical with status 1word of input process image. Refer to 5.3.1.

Sub-function	Data Field (Request)	Data Field (Response)	Description
0x0064(100)	0x0000	MODBUS, Extension module Status	Same as status 1word

A.3.8. 15 (0x0F) Write Multiple Coils

This function code is used to force each coil in a sequence of coils to either ON or OFF in a remote device. The Request PDU specifies the coil references to be forced. Coils are addressed starting at zero. A logical '1' in a bit position of the field requests the corresponding output to be ON. A logical '0' requests it to be OFF.

The normal response returns the function code, starting address, and quantity of coils forced.

• **Request**

Field name	Example	RTU
Start of Frame	-	t1-t2-t3
Slave Address	0x07	0x07
Function Code	0x0F	0x0F
Starting Address Hi	0x10	0x10
Starting Address Lo	0x00	0x00
Quantity of Outputs Hi	0x00	0x00
Quantity of Outputs Lo	0x0A	0x0A
Byte Count	0x02	0x02
Output Value #0	0x55	0x55
Output Value #1	0x01	0x01
Error Check (CRC/LRC)	-	0x21, 0XC9
End of Frame	-	t1-t2-t3

• **Response**

Field name	Example	RTU
Start of Frame	-	t1-t2-t3
Slave Address	0x07	0x07
Function Code	0x0F	0x0F
Starting Address Hi	0x10	0x10
Starting Address Lo	0x00	0x00
Quantity of Outputs Hi	0x00	0x00
Quantity of Outputs Lo	0x0A	0x0A
Error Check (CRC/LRC)	-	0xD1, 0x6A
End of Frame	-	t1-t2-t3

- In case of address 0x1015~0x1000 output bit value: 00000000_00000000 changes to 00000001_01010101.

A.3.9. 16 (0x10) Write Multiple Registers

This function code is used to write a block of contiguous registers (1 to approx. 120 registers) in a remote device.

The requested written values are specified in the request data field. Data is packed as two bytes per register.

The normal response returns the function code, starting address, and quantity of registers written.

• Request

Field name	Example	RTU
Start of Frame	-	t1-t2-t3
Slave Address	0x07	0x07
Function Code	0x0F	0x0F
Starting Address Hi	0x08	0x08
Starting Address Lo	0x00	0x00
Quantity of Registers Hi	0x00	0x00
Quantity of Registers Lo	0x02	0x02
Byte Count	0x04	0x04
Register Value #0 Hi	0x11	0x11
Register Value #0 Lo	0x22	0x22
Register Value #1 Hi	0x33	0x33
Register Value #1 Lo	0x44	0x44
Error Check (CRC/LRC)	-	0x3B, 0x12
End of Frame	-	t1-t2-t3

• Response

Field name	Example	RTU
Start of Frame	-	t1-t2-t3
Slave Address	0x07	0x07
Function Code	0x0F	0x0F
Starting Address Hi	0x08	0x08
Starting Address Lo	0x00	0x00
Quantity of Outputs Hi	0x00	0x00
Quantity of Outputs Lo	0x02	0x02
Error Check (CRC/LRC)	-	0x43, 0xCE
End of Frame	-	t1-t2-t3

- In case of address 0x0800, 0x0801 output register value: 0x0000, 0x0000 changes to 0x1122, 0x3344.

A.3.10. 23 (0x17) Read/Write Multiple Registers

This function code performs a combination of one read operation and one write operation in a single MODBUS transaction. The write operation is performed before the read. The request specifies the starting address and number of holding registers to be read as well as the starting address, number of holding registers, and the data to be written. The byte count specifies the number of bytes to follow in the write data field.

The normal response contains the data from the group of registers that were read. The byte count field specifies the quantity of bytes to follow in the read data field.

• Request

Field name	Example	RTU
Start of Frame	-	t1-t2-t3
Slave Address	0x07	0x07
Function Code	0x17	0x17
Read Starting Address Hi	0x08	0x08
Read Starting Address Lo	0x00	0x00
Quantity of Read Hi	0x00	0x00
Quantity of Read Lo	0x02	0x02
Write Starting Address Hi	0x08	0x08
Write Starting Address Lo	0x00	0x00
Quantity of Write Hi	0x00	0x00
Quantity of Write Lo	0x02	0x02
Byte Count	0x04	0x04
Write Reg. Value #0 Hi	0x11	0x11
Write Reg. Value #0 Lo	0x22	0x22
Write Reg. Value #1 Hi	0x33	0x33
Write Reg. Value #1 Lo	0x44	0x44
Error Check (CRC/LRC)	-	0x88, 0x3F
End of Frame	-	t1-t2-t3

• Response

Field name	Example	RTU
Start of Frame	-	t1-t2-t3
Slave Address	0x07	0x07
Function Code	0x17	0x17
Byte Count	0x04	0x04
Write Reg. Value #0 Hi	0x11	0x11
Write Reg. Value #0 Lo	0x22	0x22
Write Reg. Value #1 Hi	0x33	0x33
Write Reg. Value #1 Lo	0x44	0x44
Error Check (CRC/LRC)	-	0x2E, 0xD2
End of Frame	-	t1-t2-t3

- In case of address 0x0800, 0x0801 output register value: 0x0000, 0x0000 changes to 0x1122, 0x3344.

A.4 MODBUS Special Register Map

The special register map can be accessed by function code 3, 4, 6 and 16. Also the special register map must be accessed by read/write of every each address (one address).

A.4.1. Adapter Register Mapping

Address	IEC Address	Contents
0x0000~0x07FF	%IW0~%IW2047	2048 words Input and Internal memory (Area is write-protected)
0x0800~0x0FFF	%QW0~%QW2047	2048 words Output and Internal memory (Area is write-enabled)
0x1000~0x1FFF	-	Special Function Register (PIO Information)
0x2000~0x2FFF	-	Special Function Register (Slot Information)
0x4000~0x5FFF	%MW0~%MW8191	2048 words Internal memory (Area is write-enabled)

A.4.2. Adapter Identification Special Register (0x1000, 4096)

Address	Access	Type, Size	Description
0x1000(4096)	Read	1 word	Vendor ID = 0x02E5(741), Crevis. Co., Ltd.
0x1001(4097)	Read	1 word	Device Type = 0x000C, Network Adapter
0x1002(4098)	Read	1 word	Product Code = 0x9100(GN-9371) / 0x9110(GN-9372) / 0x9120(GN-9373)
0x1003(4099)	Read	1 word	Firmware revision, if 0x0101, revision 1.001
0x1005(4101)	Read	String up to 34bytes	Product name string First 1word is length of valid character string Example) response as following "00 1D 52 4E 2D 39 32 32 32 2C 50 72 6F 66 69 62 75 73 20 41 64 61 70 74 65 72 2C 52 42 55 53 00 00 00" Valid character size = 0x0017 =29 characters "GN-9372(PIO)"
0x1006(4102)	Read	1 word	Sum check of EEPROM
0x1010(4112)	Read	2 words	Firmware release date
0x101E(4126)	Read	15words	Composite Id of following address 0xA8C0(Lo_IP Addr),0x3264(Hi_IP Addr),0xFFFF(Lo_NetMask), 0x00FF(Hi_NetMask),0xA8C0(GateWay),0xFE64(GateWay), 0x1400(MacAddr),0x00F7(MacAddr),0xBA83(MacAddr), 0x02E5(VendorCode),0x000C(DeviceType), 0x9120(ProductCode), 0x0200(FW_Rev), 0x0420(FW_ReleasData), 0x2018(FW_ReleasYear)

* String Type consists of valid string length (first 1word) and array of characters.

A.4.4. Adapter Information Special Register (0x1100, 4352)

Address	Access	Type, Size	Description
0x1102(4354)	Read	1word	Start address of input image word register. =0x0000
0x1103(4355)	Read	1word	Start address of output image word register. =0x0800
0x1104(4356)	Read	1word	Size of input image word register.
0x1105(4357)	Read	1word	Size of output image word register.
0x1106(4358)	Read	1word	Start address of input image bit. = 0x0000
0x1107(4359)	Read	1word	Start address of output image bit. =0x1000
0x1108(4360)	Read	1word	Size of input image bit.
0x1109(4361)	Read	1word	Size of output image bit.
0x110D(4365)	Read/Write	1word	Field Power On/OFF, Run/Stop Switch, Reset Switch *Field Power On : 0x8010 / Field Power Off : 0x0000 *Stop : 0x0000 / Run : 0x0001 / Reset Switch : 0x0002 ex) 0x8013 : Field Power On + Run + Reset Switch ON
0x110E(4366)	Read	Up to 64 words	Expansion slot's GT-number If the PIO is connected with GT-222F and GT-123F, then 0x222F 0x123F
0x1110(4368)	Read	1word	Number of expansion slot
0x1113(4371)	Read	Up to 64 words	Expansion slot Module Id. Refer to Appendix A.1 Product List. First 1word is adapter's module id.
0x111E(4382)	Read	1word	Reserved. Adapter IO identification vendor code.

* After the system is reset, the new "Set Value" action is applied.

* If the slot location is changed, set default value automatically (all expansion slots are live).

A.4.5. Adapter Setting Special Register (0x1600, 5632)

Address	Access	Type, Size	Description
0x1600(5632)	Read	2words	IP Address. (ex : C0A8 6464 = 192.168.100.100)
0x1602(5634)	Read	2words	Subnet Mask. (ex : FFFF FF00 = 255.255.255.0)
0x1604(5636)	Read	2words	Gate way. (ex : C0A8 0001 = 192.168.0.1)
0x1606(5638)	Read/Write	1word	RS-232 Baudrate. (2400bps~115200bps) 0 : 115200(Default) 1 : 2400 2 : 4800 3 : 9600 4 : 19200 5 : 38400 6 : 57600 7 : 115200
0x1607(5639)	Read/Write	1word	RS-232 Setting. - 1 nibble : Data bit(0 : 8bit(default), 1 : 9bit) - 2 nibble : Stop bit(0 : 1bit(default), 1 : 2bit) - 3 nibble : Parity bit(0 : none(default), 1: odd, 2 : even) - 4 nibble : Reserve
0x1608(5640)	Read/Write	1word	RS-485 Baudrate. (2400bps~115200bps) 0 : 115200(Default) 1 : 2400 2 : 4800 3 : 9600 4 : 19200 5 : 38400 6 : 57600 7 : 115200
0x1609(5641)	Read/Write	1word	RS-485 Setting. - 1 nibble : Data bit(0 : 8bit(default), 1 : 9bit) - 2 nibble : Stop bit(0 : 1bit(default), 1 : 2bit) - 3 nibble : Parity bit(0 : none(default), 1: odd, 2 : even) - 4 nibble : Reserve
0x160A(5642)	Read/Write	1word	MODBUS Station. - High 1byte : Station No. of RS-232C (default : 1) - Low 1byte : Station No. of RS-485 (default : 1)
0x160B(5643)	Read/Write	1word	IP Setting Method. - Not Use : 0x0000 - BootP : 0x8000 (default) - DHCP : 0x8001
0x1610(5648)	Read	3words	Mac Address (ex : 0014 F700 0101 = 00.14.F7.00.01.01)
0x1614(5652)*	Read/Write	1word	Serial connection Method - 0x0000 : CREVIS Modbus/RTU(Default) - 0x8000 : RS232 Enable for CODESYS Function block - 0x8001 : RS485 Enable for CODESYS Function block - 0x8002 : RS232/RS485 Enable at the same time for CODESYS Function block / RTU Master
0x1620(5664)	Read/Write	4words	RTC - 1 word : 00ss (ss : sec) - 2 word : hhmm (hh : hour, mm : min) - 3 word : mmdd (mm : month, dd : day) - 4 word : yyyy (yyyy : year) (ex : 0010 0F28 0317 07E0 = 2016 - 03.23 - 15:40 - 16)

***RS-232C/485 Setting :** This description for 0x1607/0x1609 register with bit.

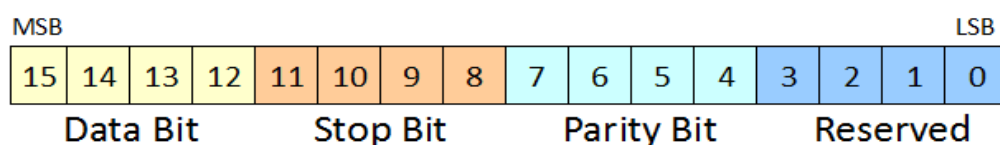

****Modbus Station :** This description for 0x160A register with bit.

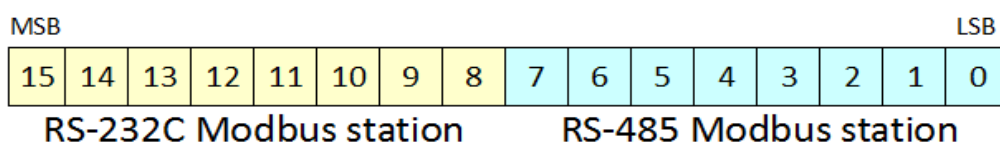

A.4.6. Expansion Slot Information Special Register (0x2000, 8192)

Each expansion slot has 0x20(32) address offset and same information structure.

Slot#1	0x2000(8192)~0x201F(8223)	Slot#2	0x2020(8224)~0x203F(8255)
Slot#3	0x2040(8256)~0x205F(8287)	Slot#4	0x2060(8288)~0x207F(8319)
Slot#5	0x2080(8320)~0x209F(8351)	Slot#6	0x20A0(8352)~0x20BF(8383)
Slot#7	0x20C0(8384)~0x20DF(8415)	Slot#8	0x20E0(8416)~0x20FF(8447)
Slot#9	0x2100(8448)~0x211F(8479)	Slot#10	0x2120(8480)~0x213F(8511)
Slot#11	0x2140(8512)~0x215F(8543)	Slot#12	0x2160(8544)~0x217F(8575)
Slot#13	0x2180(8576)~0x219F(8607)	Slot#14	0x21A0(8608)~0x21BF(8639)
Slot#15	0x21C0(8640)~0x21DF(8671)	Slot#16	0x21E0(8672)~0x21FF(8703)
Slot#17	0x2200(8704)~0x221F(8735)	Slot#18	0x2220(8736)~0x223F(8767)
Slot#19	0x2240(8768)~0x225F(8799)	Slot#20	0x2260(8800)~0x227F(8831)
Slot#21	0x2280(8832)~0x229F(8863)	Slot#22	0x22A0(8864)~0x22BF(8895)
Slot#23	0x22C0(8896)~0x22DF(8927)	Slot#24	0x22E0(8928)~0x22FF(8959)
Slot#25	0x2300(8960)~0x231F(8991)	Slot#26	0x2320(8992)~0x233F(9023)
Slot#27	0x2340(9024)~0x235F(9055)	Slot#28	0x2360(9056)~0x237F(9087)
Slot#29	0x2380(9088)~0x239F(9119)	Slot#30	0x23A0(9120)~0x23BF(9151)
Slot#31	0x23C0(9152)~0x23DF(9183)	Slot#32	0x23E0(9184)~0x23FF(9215)
Slot#33	0x2400(9216)~0x241F(9247)	Slot#34	0x2420(9248)~0x243F(9279)
Slot#35	0x2440(9280)~0x245F(9311)	Slot#36	0x2460(9312)~0x247F(9343)
Slot#37	0x2480(9344)~0x249F(9375)	Slot#38	0x24A0(9376)~0x24BF(9407)
Slot#39	0x24C0(9408)~0x24DF(9439)	Slot#40	0x24E0(9440)~0x24FF(9471)
Slot#41	0x2500(9472)~0x251F(9503)	Slot#42	0x2520(9504)~0x253F(9535)
Slot#43	0x2540(9536)~0x255F(9567)	Slot#44	0x2560(9568)~0x257F(9599)
Slot#45	0x2580(9600)~0x259F(9631)	Slot#46	0x25A0(9632)~0x25BF(9663)
Slot#47	0x25C0(9664)~0x25DF(9695)	Slot#48	0x25E0(9696)~0x25FF(9727)
Slot#49	0x2600(9728)~0x261F(9759)	Slot#50	0x2620(9760)~0x263F(9791)
Slot#51	0x2640(9792)~0x265F(9823)	Slot#52	0x2660(9824)~0x267F(9855)
Slot#53	0x2680(9856)~0x269F(9887)	Slot#54	0x26A0(9888)~0x26BF(9919)
Slot#55	0x26C0(9920)~0x26DF(9951)	Slot#56	0x26E0(9952)~0x26FF(9983)
Slot#57	0x2700(9984)~0x271F(10015)	Slot#58	0x2720(10016)~0x273F(10047)
Slot#59	0x2740(10048)~0x275F(10079)	Slot#60	0x2760(10080)~0x277F(10111)
Slot#61	0x2780(10112)~0x279F(10143)	Slot#62	0x27A0(10144)~0x27BF(10175)
Slot#63	0x27C0(10176)~0x27DF(10207)		

Address Offset	Expansion Slot#1	Expansion Slot#2	Expansion Slot#3	Expansion Slot#62	Expansion Slot#63
+ 0x00(+0)	0x2000(8192)	0x2020(8224)	0x2040(8256)	0x27A0(9120)	0x27C0(9152)
+ 0x01(+1)	0x2001(8193)	0x2021(8225)	0x2041(8257)	0x27A1(9121)	0x27C1(9153)
+ 0x02(+2)	0x2002(8194)	0x2022(8226)	0x2042(8258)	0x27A2(9122)	0x27C2(9154)
+ 0x03(+3)	0x2003(8195)	0x2023(8227)	0x2043(8259)	0x27A3(9123)	0x27C3(9155)
+ 0x04(+4)	0x2004(8196)	0x2024(8228)	0x2044(8260)	0x27A4(9124)	0x27C4(9156)
+ 0x05(+5)	0x2005(8197)	0x2025(8229)	0x2045(8261)	0x27A5(9125)	0x27C5(9157)
+ 0x06(+6)	0x2006(8198)	0x2026(8230)	0x2046(8262)	0x27A6(9126)	0x27C6(9158)
+ 0x07(+7)	0x2007(8199)	0x2027(8231)	0x2047(8263)	0x27A7(9127)	0x27C7(9159)
+ 0x08(+8)	0x2008(8200)	0x2028(8232)	0x2048(8264)	0x27A8(9128)	0x27C8(9160)
+ 0x09(+9)	0x2009(8201)	0x2029(8233)	0x2049(8265)	0x27A9(9129)	0x27C9(9161)
+ 0x0A(+10)	0x200A(8202)	0x202A(8234)	0x204A(8266)	0x27AA(9130)	0x27CA(9162)
+ 0x0B(+11)	0x200B(8203)	0x202B(8235)	0x204B(8267)	0x27AB(9131)	0x27CB(9163)
+ 0x0C(+12)	0x200C(8204)	0x202C(8236)	0x204C(8268)	0x27AC(9132)	0x27CC(9164)
+ 0x0D(+13)	0x200D(8205)	0x202D(8237)	0x204D(8269)	0x27AD(9133)	0x27CD(9165)
+ 0x0E(+14)	0x200E(8206)	0x202E(8238)	0x204E(8270)	0x27AE(9134)	0x27CE(9166)
+ 0x0F(+15)	0x200F(8207)	0x202F(8239)	0x204F(8271)	0x27AF(9135)	0x27CF(9167)
+ 0x10(+16)	0x2010(8208)	0x2030(8240)	0x2050(8272)	0x27B0(9136)	0x27D0(9168)
+ 0x11(+17)	0x2011(8209)	0x2031(8241)	0x2051(8273)	0x27B1(9137)	0x27D1(9169)
+ 0x12(+18)	0x2012(8210)	0x2032(8242)	0x2052(8274)	0x27B2(9138)	0x27D2(9170)
+ 0x13(+19)	0x2013(8211)	0x2033(8243)	0x2053(8275)	0x27B3(9139)	0x27D3(9171)
+ 0x14(+20)	0x2014(8212)	0x2034(8244)	0x2054(8276)	0x27B4(9140)	0x27D4(9172)
+ 0x15(+21)	0x2015(8213)	0x2035(8245)	0x2055(8277)	0x27B5(9141)	0x27D5(9173)
+ 0x16(+22)	0x2016(8214)	0x2036(8246)	0x2056(8278)	0x27B6(9142)	0x27D6(9174)
+ 0x17(+23)	0x2017(8215)	0x2037(8247)	0x2057(8279)	0x27B7(9143)	0x27D7(9175)
+ 0x18(+24)	0x2018(8216)	0x2038(8248)	0x2058(8280)	0x27B8(9144)	0x27D8(9176)
+ 0x19(+25)	0x2018(8217)	0x2038(8249)	0x2058(8281)	0x27B9(9145)	0x27D9(9177)
+ 0x1A(+26)	0x201A(8218)	0x203A(8250)	0x205A(8282)	0x27BA(9146)	0x27DA(9178)
+ 0x1B(+27)	0x201B(8219)	0x203B(8251)	0x205B(8283)	0x27BB(9147)	0x27DB(9179)
+ 0x1C(+28)	0x201C(8220)	0x203C(8252)	0x205C(8284)	0x27BC(9148)	0x27DC(9180)
+ 0x1D(+29)	0x201D(8221)	0x203D(8253)	0x205D(8285)	0x27BD(9149)	0x27DD(9181)
+ 0x1E(+30)	0x201E(8222)	0x203E(8254)	0x205E(8286)	0x27BE(9150)	0x27DE(9182)
+ 0x1F(+31)	0x201F(8223)	0x203F(8255)	0x205F(8287)	0x23BF(9151)	0x27DF(9183)

Address Offset	Access	Type, Size	Description
+ 0x00(+0)	Read	1word	Slot module id. Refer to Appendix A.1 Product List.
+ 0x02(+2) **	Read	1word	Input start register address of input image word this slot.
+ 0x03(+3) **	Read	1word	Input word's bit offset of input image word this slot.
+ 0x04(+4) **	Read	1word	Output start register address of output image word this slot.
+ 0x05(+5) **	Read	1word	Output word's bit offset of output image word this slot.
+ 0x06(+6) **	Read	1word	Input bit start address of input image bit this slot.
+ 0x07(+7) **	Read	1word	Output bit start address of output image bit this slot.
+ 0x08(+8) **	Read	1word	Size of input bit this slot
+ 0x09(+9) **	Read	1word	Size of output bit this slot
+ 0x0A(+10)**	Read	n words	Read input data this slot
+ 0x0B(+11)**	Read/Write	n words	Read/write output data this slot
+ 0x0E(+14)	Read	1word	GT-number, if GT-22CA, returns 0x22CA
+ 0x0F(+15)	Read	String Up to 72bytes	First 1word is length of valid character string. If GT-22CA, returns "00 1C 47 54 2D 32 32 43 41 2C 20 33 32 44 4F 2C 20 32 34 56 64 63 2C 20 53 6F 75 72 63 65 " Valid character size = 0x001E =30 characters, "GT-22CA, 32DO, 24Vdc, Source"
+ 0x10(+16)	Read	1word	Size of configuration parameter byte
+ 0x11(+17)**	Read/Write	n words	Read/write Configuration parameter data, up to 8byte. ***
+ 0x17(+23)	Read	1word	Firmware Revision
+ 0x18(+24)	Read	1word	Expansion Module Revision
+ 0x19(+25)	Read	2word	Firmware release data

* After the system is reset, the new "Set Value" action is applied.

** Nothing of output, input, and memory or configuration parameter corresponding slot returns Exception 02.

*** Slot Configuration parameter saved by internal EEPROM during power cycle until slot position changed.

*** All of output modules and special modules have the slot configuration parameter data. Refer to Document.
(FnIO_Configuration_Parameter_Memory_Register_Rev1.01)

• IO Data Code Format (1 word)

Item	#15	#14	#13	#12	#11	#10	#9	#8	#7	#6	#5	#4	#3	#2	#1	#0	Word
Field	Output IO code								Input IO code								
Field	Date Type		Data Length						Date Type		Data Length						
Example)																	
ST-3214	0	0	0	0	0	0	0	0	1	0	0	0	0	1	0	0	0x0084
ST-1224	0	0	0	0	0	0	0	0	1	1	0	0	0	1	0	0	0x00C4
ST-1228	0	0	0	0	0	0	0	0	0	1	0	0	0	0	0	1	0x0041
ST-4123	1	0	0	0	0	0	0	1	0	0	0	0	0	0	0	0	0x8200
ST-221F	0	1	0	0	0	0	0	0	1	0	0	0	0	0	0	0	0x4200
ST-2324	1	1	0	0	0	1	0	0	1	1	0	0	0	1	0	0	0xC4C4

Input/output Data Type: 0 0: No I/O Data / 0 1: Byte Data / 1 0: Word Data / 1 1: Bit Data

Input/output Data Length: 0 0 0 0 0 0: 0 Bit/Byte/Word / 0 0 0 0 0 1: 1 Bit/Byte/Word / 0 0 0 0 1 0: 2 Bit/Byte/Word
0 0 0 0 1 1: 3 Bit/Byte/Word / 0 0 0 0 1 1: 3 Bit/Byte/Word

• **Input Process Image Mode#1** (Status(1word) + Compressed Input Processing Data)

Status
(1 word)

Addr.	#15	#14	#13	#12	#11	#10	#9	#8	#7	#6	#5	#4	#3	#2	#1	#0
0x0000	EW	0	0	0	0	0	0	0	FP	Internal protocol Status						
0x0001	Analog Input Ch0 high byte (Slot#3)								Analog Input Ch0 low byte (Slot#3)							
0x0002	Analog Input Ch1 high byte (Slot#3)								Analog Input Ch1 low byte (Slot#3)							
0x0003	Analog Input Ch2 high byte (Slot#3)								Analog Input Ch2 low byte (Slot#3)							
0x0004	Analog Input Ch3 high byte (Slot#3)								Analog Input Ch3 low byte (Slot#3)							
0x0005	Analog Input Ch0 high byte (Slot#8)								Analog Input Ch0 low byte (Slot#8)							
0x0006	Analog Input Ch1 high byte (Slot#8)								Analog Input Ch1 low byte (Slot#8)							
0x0007	Analog Input Ch2 high byte (Slot#8)								Analog Input Ch2 low byte (Slot#8)							
0x0008	Analog Input Ch3 high byte (Slot#8)								Analog Input Ch3 low byte (Slot#8)							
0x0009	Discrete In low 8pts (Slot#4)								Discrete In 8pts (Slot#2)							
0x0010	Discrete In 8pts (Slot#6)								Discrete In high 8pts (Slot#4)							
0x0011					Discrete In 4pts (Slot#7)				Discrete In 4pts (Slot#5)				Discrete In 4pts (Slot#1)			

✓ **Input Assembly Priority :**

- 1) Analog Input Data (Word type)
- 2) 8 or 16 points Discrete Input Data (Byte type)
- 3) 4 points Input Data (Bit type)
- 4) 2 points Input Data (Bit type)

• **Input Process Image Mode#2** (Uncompressed Input Processing Data without Status), Default Input Image

Addr.	#15	#14	#13	#12	#11	#10	#9	#8	#7	#6	#5	#4	#3	#2	#1	#0
0x0000	Discrete In 8pts (Slot#2)								Empty, Always 0				Discrete In 4pts (Slot#1)			
0x0001	Analog Input Ch0 high byte (Slot#3)								Analog Input Ch0 low byte (Slot#3)							
0x0002	Analog Input Ch1 high byte (Slot#3)								Analog Input Ch1 low byte (Slot#3)							
0x0003	Analog Input Ch2 high byte (Slot#3)								Analog Input Ch2 low byte (Slot#3)							
0x0004	Analog Input Ch3 high byte (Slot#3)								Analog Input Ch3 low byte (Slot#3)							
0x0005	Discrete In high 8pts (Slot#4)								Discrete In low 8pts (Slot#4)							
0x0006	Discrete In 8pts (Slot#6)								Empty, Always 0				Discrete In 4pts (Slot#5)			
0x0007	Analog Input Ch0 low byte (Slot#8)								Empty, Always 0				Discrete In 4pts (Slot#7)			
0x0008	Analog Input Ch1 low byte (Slot#8)								Analog Input Ch0 high byte (Slot#8)							
0x0009	Analog Input Ch2 low byte (Slot#8)								Analog Input Ch1 high byte (Slot#8)							
0x0010	Analog Input Ch3 low byte (Slot#8)								Analog Input Ch2 high byte (Slot#8)							
0x0011									Analog Input Ch3 high byte (Slot#8)							

• **Input Process Image Mode#3** (Compressed Input Processing Data without Status)

Addr.	#15	#14	#13	#12	#11	#10	#9	#8	#7	#6	#5	#4	#3	#2	#1	#0
0x0000	Analog Input Ch0 high byte (Slot#3)								Analog Input Ch0 low byte (Slot#3)							
0x0001	Analog Input Ch1 high byte (Slot#3)								Analog Input Ch1 low byte (Slot#3)							
0x0002	Analog Input Ch2 high byte (Slot#3)								Analog Input Ch2 low byte (Slot#3)							
0x0003	Analog Input Ch3 high byte (Slot#3)								Analog Input Ch3 low byte (Slot#3)							
0x0004	Analog Input Ch0 high byte (Slot#8)								Analog Input Ch0 low byte (Slot#8)							
0x0005	Analog Input Ch1 high byte (Slot#8)								Analog Input Ch1 low byte (Slot#8)							
0x0006	Analog Input Ch2 high byte (Slot#8)								Analog Input Ch2 low byte (Slot#8)							
0x0007	Analog Input Ch3 high byte (Slot#8)								Analog Input Ch3 low byte (Slot#8)							
0x0008	Discrete In low 8pts (Slot#4)								Discrete In 8pts (Slot#2)							
0x0009	Discrete In 8pts (Slot#6)								Discrete In high 8pts (Slot#4)							
0x0010					Discrete In 4pts (Slot#7)				Discrete In 4pts (Slot#5)				Discrete In 4pts (Slot#1)			

* S-Series uses the byte-oriented register mapping.

* Size of input image bit is size of input image register *16.

✓ **Input Assembly Priority :**

- 1) Analog Input Data (Word type)
- 2) 8 or 16 points Discrete Input Data (Byte type)
- 3) 4 points Input Data (Bit type)
- 4) 2 points Input Data (Bit type)

A.5.2. Example of Output Process Image(Output Register) Map

Output image data depends on slot position and expansion slot data type. Output process image data is only ordered by expansion slot position when output image mode is uncompressed (mode 0). But, when output image mode is compressed (mode 1), output process image data is ordered by expansion slot position and slot data type.

Output process image mode can be set by special register 0x1115(4373). Refer to 6.3.3.

- For example slot configuration

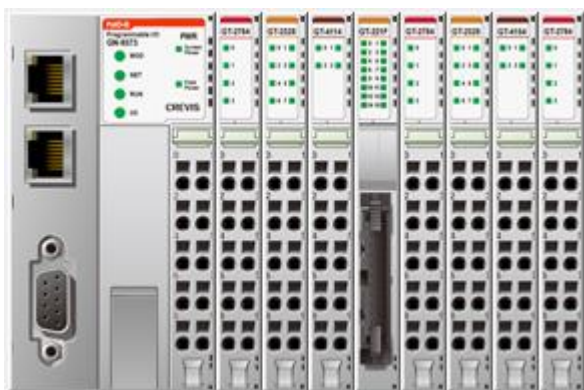

Slot Address	Module Description
#0	MODBUS Adapter
#1	4-discrete output
#2	8-discrete output
#3	4-analog output
#4	16-discrete output
#5	4-discrete output
#6	8-discrete output
#7	4-analog output
#8	4-discrete output

- Output Process Image Mode#0 (Uncompressed Output Processing Data), default output image

Addr.	#15	#14	#13	#12	#11	#10	#9	#8	#7	#6	#5	#4	#3	#2	#1	#0
0x0800	Discrete out 8pts (Slot#2)								Empty, Don't care				Discrete out 4pts (Slot#1)			
0x0801	Analog out Ch0 high byte (Slot#3)								Analog out Ch0 low byte (Slot#3)							
0x0802	Analog out Ch1 high byte (Slot#3)								Analog out Ch1 low byte (Slot#3)							
0x0803	Analog out Ch2 high byte (Slot#3)								Analog out Ch2 low byte (Slot#3)							
0x0804	Analog out Ch3 high byte (Slot#3)								Analog out Ch3 low byte (Slot#3)							
0x0805	Discrete out high 8pts (Slot#4)								Discrete out low 8pts (Slot#4)							
0x0806	Discrete out 8pts (Slot#6)								Empty, Don't care				Discrete out 4pts (Slot#5)			
0x0807	Analog out Ch0 high byte (Slot#7)								Analog out Ch0 low byte (Slot#7)							
0x0808	Analog out Ch1 high byte (Slot#7)								Analog out Ch1 low byte (Slot#7)							
0x0809	Analog out Ch2 high byte (Slot#7)								Analog out Ch2 low byte (Slot#7)							
0x0810	Analog out Ch3 high byte (Slot#7)								Analog out Ch3 low byte (Slot#7)							
0x0811	Empty, Don't care								Empty, Don't care				Discrete out 4pts (Slot#8)			

• **Output Process Image Mode#1** (Compressed Output Processing Data)

Addr.	#15	#14	#13	#12	#11	#10	#9	#8	#7	#6	#5	#4	#3	#2	#1	#0
0x0800	Analog out Ch0 high byte (Slot#3)								Analog out Ch0 low byte (Slot#3)							
0x0801	Analog out Ch1 high byte (Slot#3)								Analog out Ch1 low byte (Slot#3)							
0x0802	Analog out Ch2 high byte (Slot#3)								Analog out Ch2 low byte (Slot#3)							
0x0803	Analog out Ch3 high byte (Slot#3)								Analog out Ch3 low byte (Slot#3)							
0x0804	Analog out Ch0 high byte (Slot#7)								Analog out Ch0 low byte (Slot#7)							
0x0805	Analog out Ch1 high byte (Slot#7)								Analog out Ch1 low byte (Slot#7)							
0x0806	Analog out Ch2 high byte (Slot#7)								Analog out Ch2 low byte (Slot#7)							
0x0807	Analog out Ch3 high byte (Slot#7)								Analog out Ch3 low byte (Slot#7)							
0x0808	Discrete out low 8pts (Slot#4)								Discrete out 8pts (Slot#2)							
0x0809	Discrete out 8pts (Slot#6)								Discrete out high 8pts (Slot#4)							
0x0810	Empty, Don't care				Discrete out 4pts (Slot#8)				Discrete out 4pts (Slot#5)				Discrete out 4pts (Slot#1)			

* S-Series uses the byte-oriented register mapping.

* Size of input image bit is size of input image register *16.

✓ **Output Assembly Priority :**

- 1) Analog Output Data (Word type)
- 2) 8 or 16 points Discrete Output Data (Byte type)
- 3) 4 points Output Data (Bit type)
- 4) 2 points Output Data (Bit type)

A.6 MODBUS Reference

MODBUS Reference Documents

<http://www.Modbus.org>

MODBUS Tools

<http://www.Modbustools.com>, MODBUS poll

<http://www.win-tech.com>, MODSCAN32

APPENDIX B - Product List

No.	GT-Number	Description	ID(hex)
Digital Input Module			
1	GT-1238	8 Points, Universal, 24Vdc, 10RTB	1238
2	GT-123F	16 Points, Universal, 24Vdc, 20P connector	123F
3	GT-12DF	16 Points, Universal, 24Vdc, 18RTB	12DF
4	GT-12FA	32 Points, Universal, 24Vdc, 40P connector	12FA
5	GT-1804	4 Points, 120Vac, 10RTB	1804
6	GT-1904	4 Points, 240Vac, 10RTB	1904
Digital Output Module			
7	GT-2318	8 Points, Sink, 24Vdc/0.5A, 10RTB	2318
8	GT-2328	8 Points, Source, 24Vdc/0.5A, 10RTB	2328
9	GT-221F	16 Points, Sink, 24Vdc/0.3A, 20P connector	221F
10	GT-222F	16 Points, Source, 24Vdc/0.3A, 20P connector	222F
11	GT-225F	16 Points, Sink, 24Vdc/0.3A, 18RTB	225F
12	GT-226F	16 Points, Source, 24Vdc/0.3A, 18RTB	226F
13	GT-22BA	32 Points, Sink, 24Vdc/0.3A, 40P connector	22BA
14	GT-22CA	32 Points, Source, 24Vdc/0.3A, 40P connector	22CA
15	GT-2618	8 Points, Sink, 24Vdc/2A, 10RTB	2618
16	GT-2628	8 Points, Source, 24Vdc/2A, 10RTB	2628
17	GT-2734	4 Points, MOS Relay, 240Vdc/ac, 0.5A, 10RTB	2734
18	GT-2744	4 Points, Relay, 24Vdc/2A, 240Vac/2A, 10RTB	2744
19	GT-2764	4 Points, MOS Relay, 24Vdc/ac, 2A, 10RTB	2764
20	GT-2784	4 Points, MOS Relay, 110Vdc/ac, 1A, 10RTB	2784
Analog Input Module			
21	GT-3001	LoadCell (TBD)	3001
22	GT-3114	4 Channels, 0~20, 4~20mA, 12bits, 10RTB	3114
23	GT-3154	4 Channels, 0~20, 4~20mA, 16bits, 10RTB	3154
24	GT-3118	8 Channels, 0~20, 4~20mA, 12bits, 10RTB	3118
25	GT-3158	8 Channels, 0~20, 4~20mA, 16bits, 10RTB	3158
26	GT-311F	16 Channels, 0~20, 4~20mA, 12bits, 20P connector	311F
27	GT-315F	16 Channels, 0~20, 4~20mA, 16bits, 20P connector	315F
28	GT-317F	16 Channels, 0~20, 4~20mA, 12bits, 18RTB	317F
29	GT-319F	16 Channels, 0~20, 4~20mA, 16bits, 18RTB	319F
30	GT-3424	4 Channels, 0~10, 0~5, 1~5Vdc, 12bits, 10RTB	3424
31	GT-3464	4 Channels, 0~10, 0~5, 1~5Vdc, 16bits, 10RTB	3464
32	GT-3428	8 Channels, 0~10, 0~5, 1~5Vdc, 12bits, 10RTB	3428

33	GT-3468	8 Channels, 0~10, 0~5, 1~5Vdc, 16bits, 10RTB	3468
34	GT-342F	16 Channels, 0~10, 0~5, 1~5Vdc, 12bits, 20P connector	342F
35	GT-346F	16 Channels, 0~10, 0~5, 1~5Vdc, 16bits, 20P connector	346F
36	GT-347F	16 Channels, 0~10, 0~5, 1~5Vdc, 12bits, 18RTB	347F
37	GT-349F	16 Channels, 0~10, 0~5, 1~5Vdc, 16bits, 18RTB	349F
38	GT-3704	4 Channels, RTD, 10RTB	3704
39	GT-3708	8 Channels, RTD, 20P connector	3708
40	GT-3804	4 Channels, Thermocouple, 10RTB	3804
41	GT-3808	8 Channels, Thermocouple, 20P connector	3808
42	GT-3901	AC Measurement	3901
43	GT-3914	4 Channels, Differential, 0~20, 4~20, +/-20mA, 12Bits, 10RTB	3914
44	GT-3934	4 Channels, Differential, 0~20, 4~20, +/-20mA, 16Bits, 10RTB	3934
45	GT-3918	8 Channels, Differential, 0~20, 4~20, +/-20mA, 12Bits, 18RTB	3918
46	GT-3938	8 Channels, Differential, 0~20, 4~20, +/-20mA, 16Bits, 18RTB	3938
47	GT-3924	4 Channels, Differential, 0~5, 0~10, +/-5, +/-10Vdc, 12Bits, 10RTB	3924
48	GT-3944	4 Channels, Differential, 0~5, 0~10, +/-5, +/-10Vdc, 16Bits, 10RTB	3944
49	GT-3928	8 Channels, Differential, 0~5, 0~10, +/-5, +/-10Vdc, 12Bits, 18RTB	3928
50	GT-3948	8 Channels, Differential, 0~5, 0~10, +/-5, +/-10Vdc, 16Bits, 18RTB	3948
Analog Output Module			
51	GT-4114	4CH, 0~20mA, 12Bits, 10RTB	4114
52	GT-4154	4CH, 0~20mA, 16Bits, 10RTB	4154
53	GT-4118	8CH, 0~20mA, 12Bits, 10RTB	4118
54	GT-4158	8CH, 0~20mA, 16Bits, 10RTB	4158
55	GT-4424	4CH, 0~10Vdc, 12Bits, 10RTB	4424
56	GT-4464	4CH, 0~10Vdc, 16Bits, 10RTB	4464
57	GT-4428	8CH, 0~10Vdc, 12Bits, 10RTB	4428
58	GT-4468	8CH, 0~10Vdc, 16Bits, 10RTB	4468
59	GT-417F	16CH, 0~20mA, 12Bits, 18RTB	417F
60	GT-419F	16CH, 0~20mA, 16Bits, 18RTB	419F
61	GT-442F	16CH, 0~10Vdc, 12Bits, 20P Connector	442F
62	GT-446F	6CH, 0~10Vdc, 16Bits, 20P Connector	446F
63	GT-447F	16CH, 0~10Vdc, 12Bits, 18RTB	447F
64	GT-449F	16CH, 0~10Vdc, 16Bits, 18RTB	449F
Special Module			
65	GT-5102	2CH, Encoder, Input, 5Vdc, 10RTB	5102
66	GT-5211	1CH, RS 232, RTS/CTS, Full Duplex Type, 10RTB	5211
67	GT-5212	2CH, RS 232, Full Duplex Type, 10RTB	5212

68	GT-5221	1CH, RS 485, Full Duplex Type, 10RTB	5221
69	GT-5231	1CH, RS 485, Half Full Duplex Type, 10RTB	5231
70	GT-5232	2CH, RS 485, Half Full Duplex Type, 10RTB	5232
71	GT-5352	2CH, Synchronous Serial Interface Input, 10RTB	5352
72	GT-5521	1CH, Stepper Module (TBD)	5521
Power Module			
73	GT-7408	Shield Module	7408
74	GT-7508	Common for 0Vdc	7508
75	GT-7511	Power Expansion, In 24Vdc, Out 1A/5Vdc	7511
76	GT-7518	Common for 24Vdc	7518
77	GT-7588	Common for 0Vdc, 24Vdc	7588
78	GT-7641	Field Power, 5/24/48 Vdc, 110/220 Vac	7641

APPENDIX C – HMI connection example

C.1 Beijer HMI Master- PLC Slave(TCP)

Set the HMI connect and PIO with same network system by LAN.

PIO can support the Modbus TCP slave communication, separately CODESYS Modbus TCP master/slave function. This function can be available for the connection IO guide pro connection, HMI connection and so on. The Modbus TCP slave will be access to CODESYS address directly for as below address.

This address can be access able at Modbus RTU slave as well.

Address	IEC Address	Contents
0x0000~0x07FF	%IW0~%IW2047	2048 words Input and Internal memory (Area is write-protected)
0x0800~0x0FFF	%QW0~%QW2047	2048 words Output and Internal memory (Area is write-enabled)
0x1000~0x1FFF	-	Special Function Register (PIO Information)
0x2000~0x2FFF	-	Special Function Register (Slot Information)
0x4000~0x5FFF	%MW0~%MW8191	8192 words Internal memory (Area is write-enabled)

Set the HMI for the Modbus Master system.

It could be different for depends on the HMI system.

In this example, it is set by Modcon Modbus Master for HMI

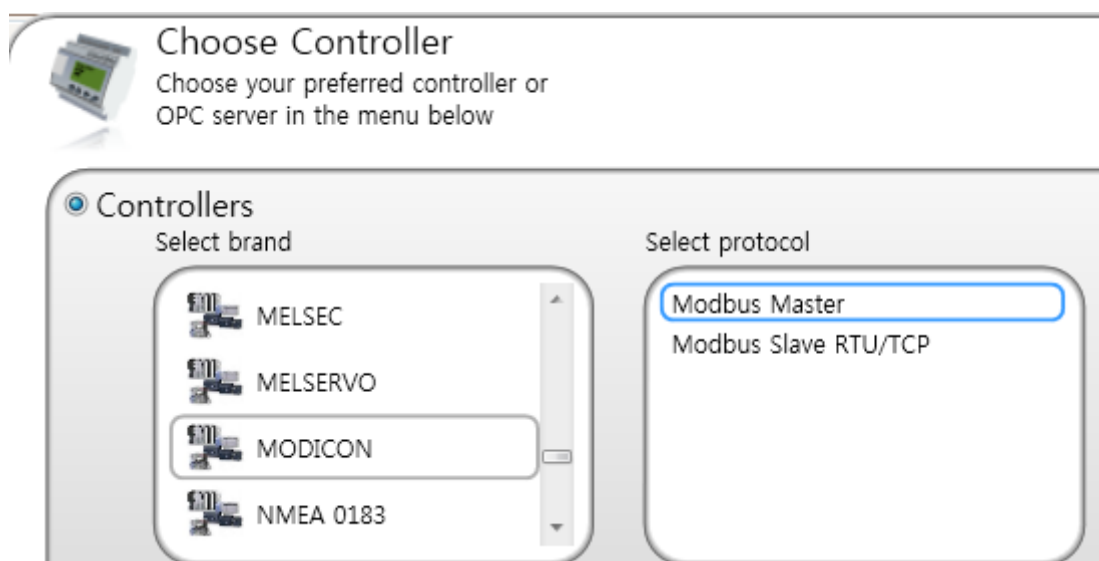

Set the Hexadecimal address system and address.

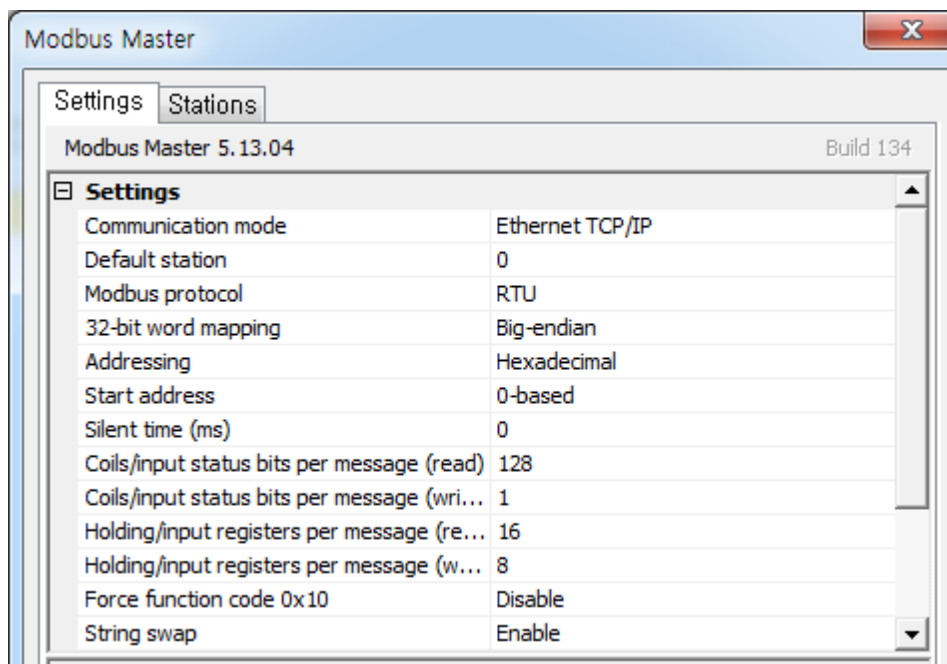

Set the station IP address for PIO(Slave).

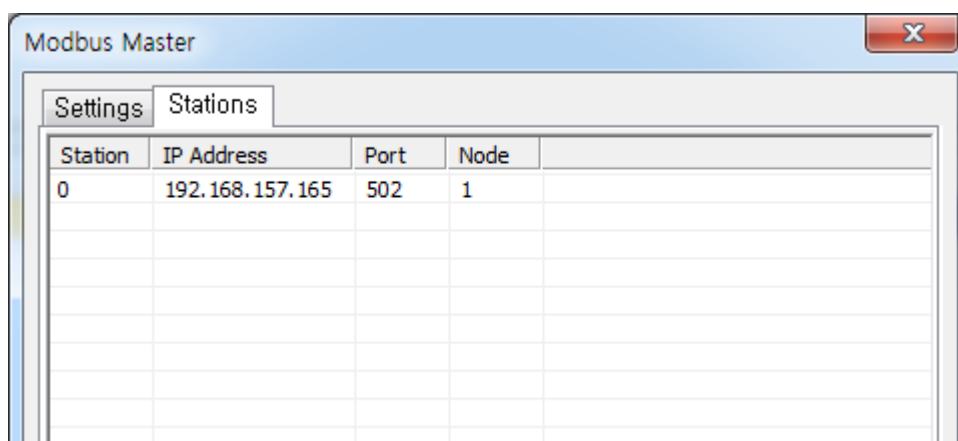

Read the 30000 address for the PIO slave input address.

Read/Write the 40800 for the PIO slave output address.

Tag			Controllers		
Name	Data Type	Access Right	Data Type	TCP ▼	RTU
> ModBusTCP_Output	DEFAULT	Read	INT16	40800	
ModBusTCP_Input	DEFAULT	Read	INT16	30000	
ModBusRTU_Input	DEFAULT	Read	INT16		30000
ModBusRTU_Output	DEFAULT	Read	INT16		40800

C.2 Beijer HMI Master- PLC Slave(RTU)

Connect the PIO with HMI using the serial cable.
PIO can support the RS232 and RS485 port simultaneously.

HMI should be supported the RS232 or RS485 for Modbus RTU master.
PIO can support the Modbus RTU slave only. Not supported the master mode.

It does not need to set into the PIO for the Modbus RTU slave mode.
The Modbus RTU slave will be access to CODESYS address directly for as below address.

Address	IEC Address	Contents
0x0000~0x07FF	%IW0~%IW2047	2048 words Input and Internal memory (Area is write-protected)
0x0800~0x0FFF	%QW0~%QW2047	2048 words Output and Internal memory (Area is write-enabled)
0x1000~0x1FFF	-	Special Function Register (PIO Information)
0x2000~0x2FFF	-	Special Function Register (Slot Information)
0x4000~0x5FFF	%MW0~%MW8191	8192 words Internal memory (Area is write-enabled)

Set the HMI for the Modbus Master system.
Set the Hexadecimal address system and address.

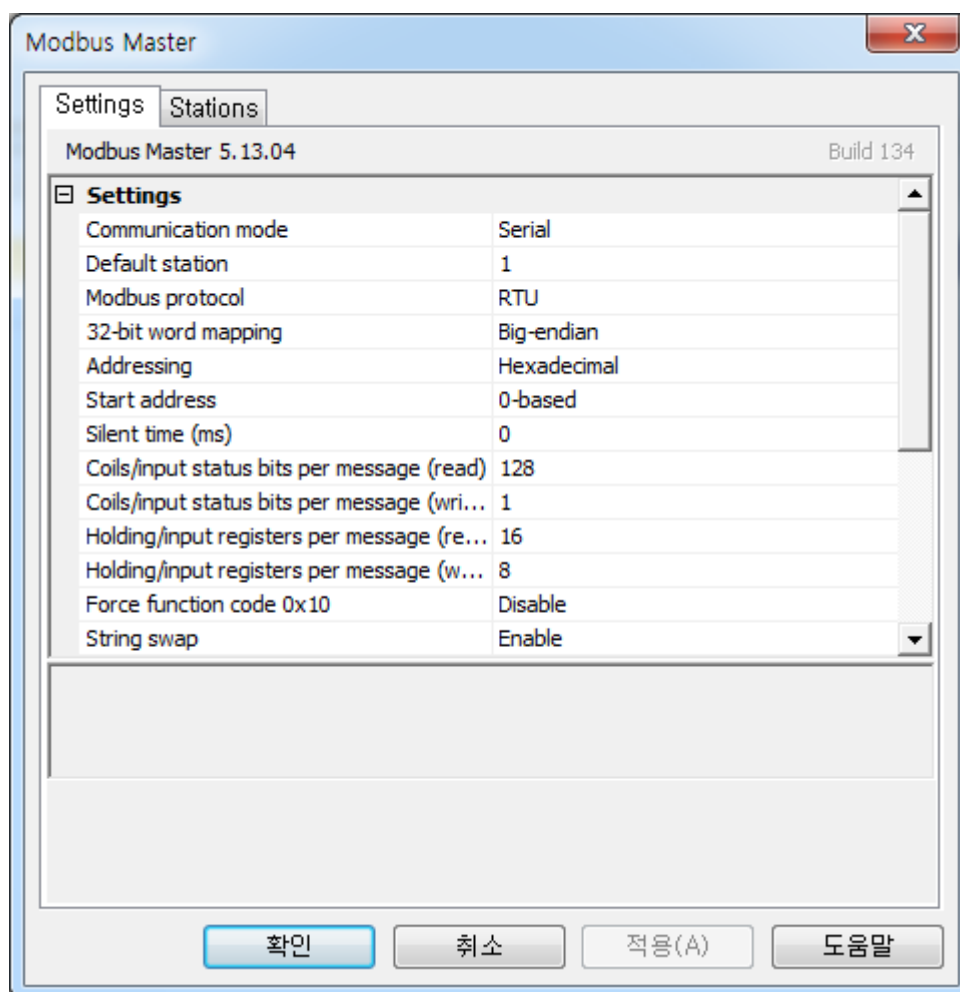

Default Baud rate is 115200, set the COM port in HMI.

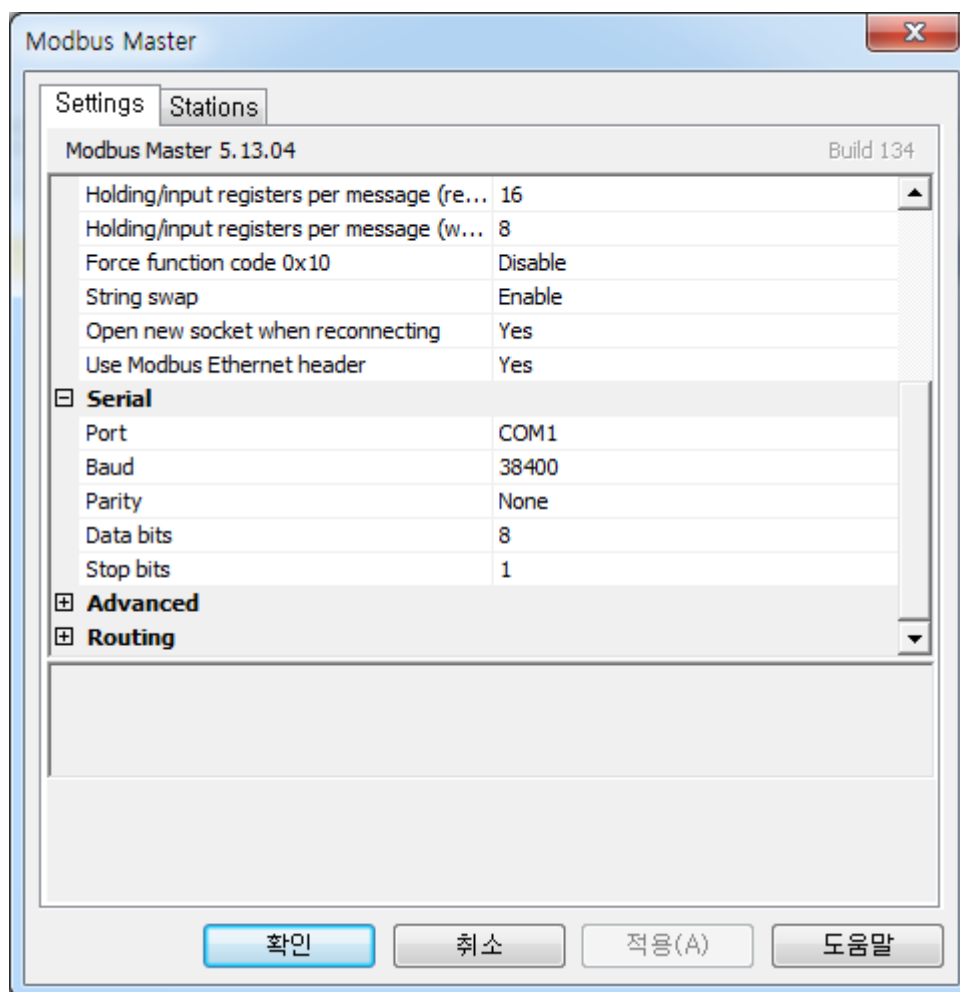

Read the 30000 address for the PIO slave input address.
 Read/Write the 40800 for the PIO slave output address.
 It is same as other CREVIS Modbus slave system address.

Tag			Controllers		
Name	Data Type	Access Right	Data Type	TCP	RTU ▲
ModBusTCP	DEFAULT	Read	INT16	30000	
ModBusTCP_Input	DEFAULT	Read	INT16	40000	
> ModBusRTU_Input	DEFAULT	Read	INT16		30000
ModBusRTU_Output	DEFAULT	Read	INT16		40800

These example are for using Beijer TXA series.
 In other HMI systems, it could be another way to use.

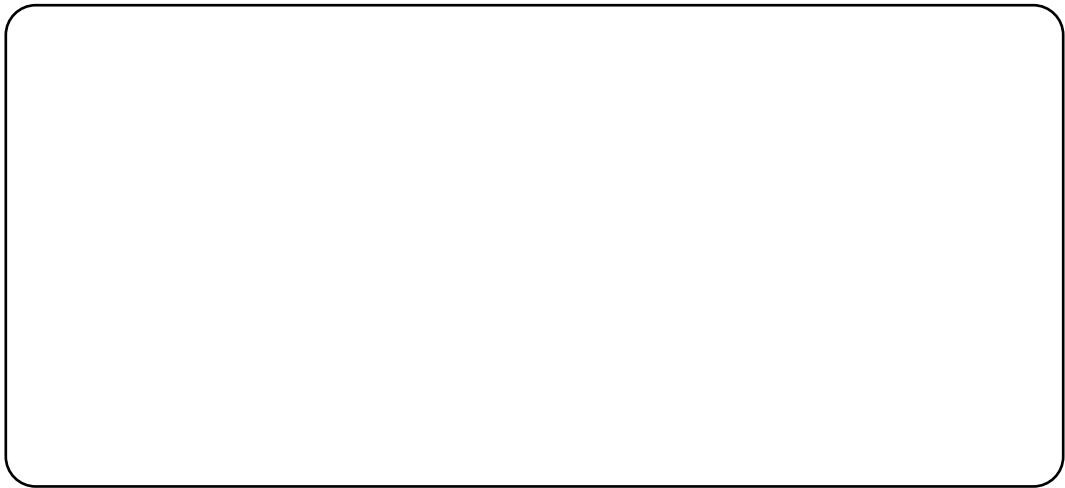

CREVIS Co.,Ltd.

www.crevis.co.kr

경기도 용인시 기흥구 기곡로 29-4 (17099)

대한민국

대표 번호 : 031-899-4599

영업/마케팅 : 031-899-4501 / 502 / 503

팩스 번호 : 031-899-4509

전자 메일 : crevis@crevis.co.kr

29-4, Gigok-ro, Giheung-gu, Yongin-si, Gyeonggi-do (17099)

South Korea

TEL : +82-31-899-4599

Sales : +82-31-899-4508 / 515 / 516

FAX : +82-31-899-4509

E-mail : crevis@crevis.co.kr